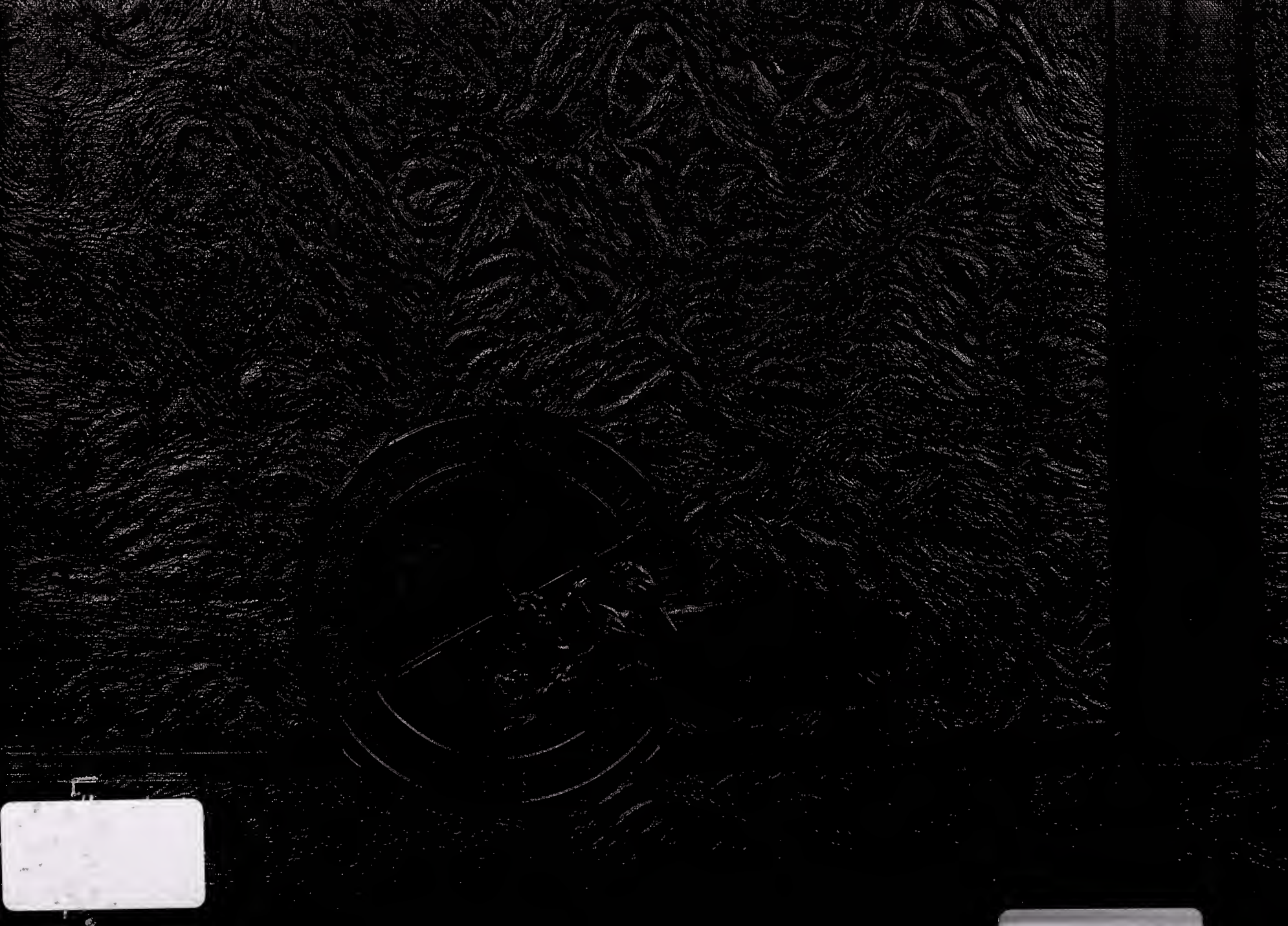

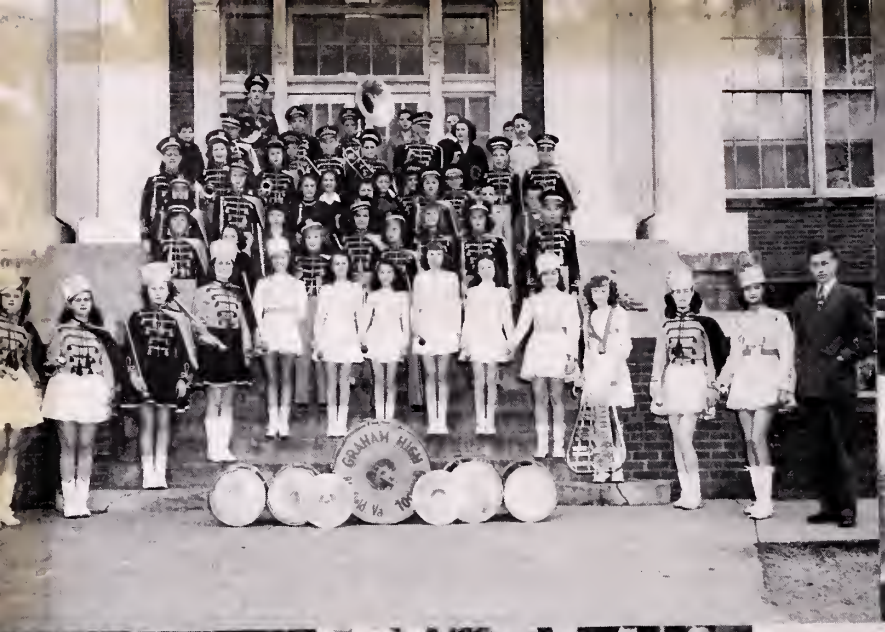

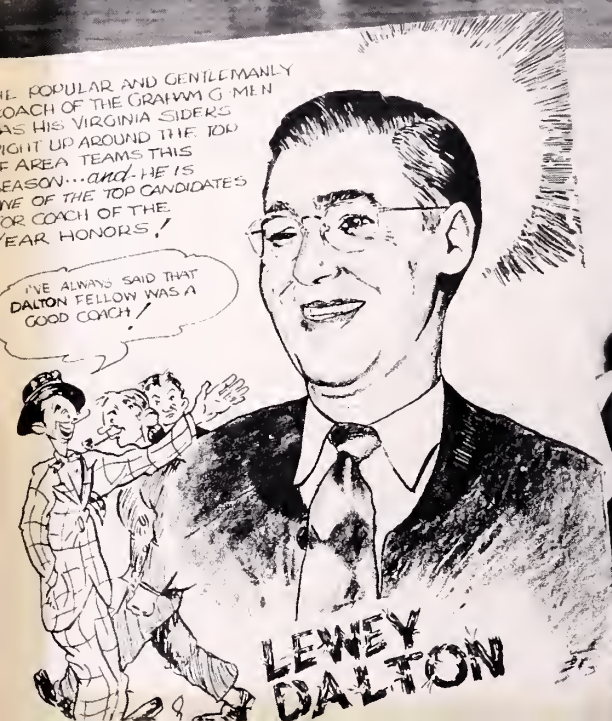
HE POPULAR AND GENTLEMANLY
COACH OF THE GRAHAM G MEN
HAS HIS VIRGINIA SIDERS
RIGHT UP AROUND THE TOP
OF AREA TEAMS THIS
SEASON...and HE IS
ONE OF THE TOP CANDIDATES
FOR COACH OF THE
YEAR HONORS!
I'VE ALWAYS SAID THAT DALTON FELLOW WAS A GOOD COACH!
LEWEY DALTON

LIBRARY OF THE
UNIVERSITY OF VIRGINIA

Virginia High School League

THE GRAHAM 1956

VU

PUBLISHED BY

GRAHAM HIGH SCHOOL

Bluefield, Virginia

GIFT
AUG 16 '57

LD
7501
.B639
G 73
1956

Alma Mater

Nestled near East River's ridges
With its lines of blue;
Stands our noble Alma Mater
Glorious to view.
G-Men faithful,
G-Girls grateful,
Conquer and prevail
Hail to thee our Alma Mater
Graham High all hail.

In 1913 the corner stone was laid for Graham High School. In 1955 the corner stone was laid for a new building at Double Gates.

The Harmon Masonic Lodge was in charge of the ceremony. The Worshipful Master of the Lodge was L. N. Dalton also Principal of Graham High School.

Before we leave let us review the last year at the "old building." It takes "a lot of living in a house to make a home" so for many of us the old building will always be OUR school and hold a place in our hearts.

Property of
The Library of Virginia
Richmond, VA

Members of the Staff: Virginia Bates, Nancy Buchanan, Becky Combs, Patty Doak, Eleanor Douthat, Jean Dudley, Ida Ellen Hederick, Patsy McNew, Adean Perdue, Patsy Ruble, Bernice Singleton, Beth Slemp, Betty Spurgeon, Dada Thompson.

SPONSOR
Mrs. Wetzel

BUSINESS MANAGER
Patsy McNew

CO-BUSINESS MANAGER
Betty Spurgeon

EDITOR
Bernice Singleton

CO-EDITOR
Becky Combs

Dedication

We take great pleasure in dedicating the 1956 Annual to MR. LAWRENCE (BURRHEAD) BRADLEY. As coach and athletic director at Graham for six years, he has rejoiced with the G-Men in victory and consoled them in defeat. His patience and understanding have inspired the boys to do their best. "Get in there and play a good game," he tells them; and they know he means in all phases of life, not just in that one ball game.

As instructor of Driver Education he has made Graham students safer drivers. For all the students we say, "Thank you."
Selected "Basketball Coach of the year" in '56.

The Staff

ADMINISTRATION AND FACULTY

"Stands our noble Alma Mater"

J. L. WALTHALL
Superintendent of Tazewell
County Schools

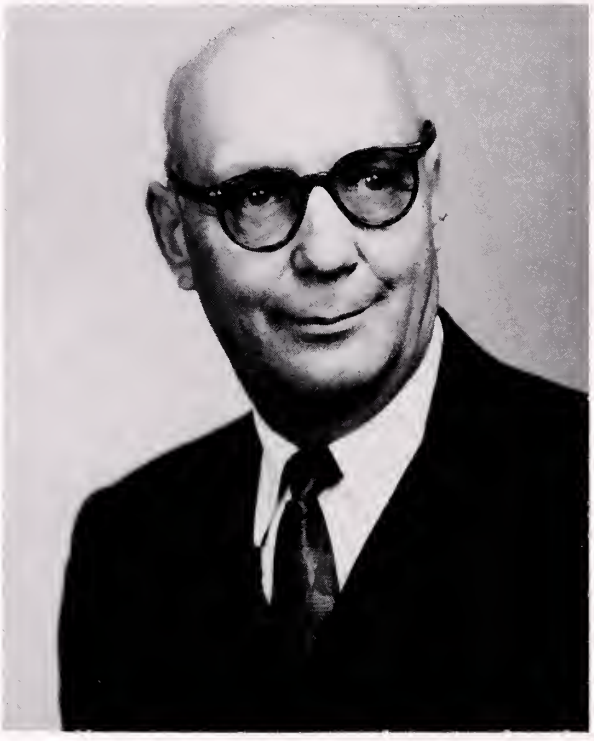

P. E. GOODMAN
Board of Education
Clear Fork District

LEWIS N. DALTON
Principal of Graham High School

Louise Wetzel - American Government, English; Nancy Cole - Math; Thelma Compton - Librarian.
Mrs. Wetzel and Mrs. Cole admire Mrs. Compton's Bulletin Board.

Beatrice Richardson - Choir Director; Greta Gillenwater - Language; Alleen Hughes - English; Mrs. Richardson, Mrs. Gillenwater and Mrs. Hughes examine new reference books.

Phyllis Bradley - Typing, English; Anna Lee Mason - Typing (First Term); Catherine Dunn - Office Secretary.
Mrs. Bradley, who joined the Graham Faculty in Miss Fallis' place, learns the ropes from Miss Mason and Mrs. Dunn.

Jimmy Jones - Band Director; Jessie Perkins - Home Economics; L. N. Dalton - Principal; Embro Warden - D. E., D. O.
Mr. Jones, Mrs. Perkins and Mr. Warden, all newcomers at Graham, talk with Mr. Dalton about their work.

Virginia Morehead, Josephine Wingate, Thelma Dalton, Carmen Carter.
The Seventh Grade Teachers discuss their lessons before class.

Walter Porterfield - General Science; McIntyre Louthan - Chemistry and Physics; Virginia Garwood - Biology.
Mr. Porterfield, Mr. Louthan and Mrs. Garwood divide the equipment in the Lab.

Paul Fleming - Boys' Physical Education and Civics; Lawrence Bradley - Boys' Physical Education and Driver Education. Mr. Fleming and Mr. Bradley, our coaches, relax before changing for football practice.

Lana Thompson - Girls' Physical Education and Geography; Alice Presley - Math; Polly Lucas - English and American History. Mrs. Presley, Mrs. Thompson and Mrs. Lucas relax after a tiring morning.

Faculty

Miss Virginia Fallis, because of illness, had to leave a few weeks after school began.

Friedl - Home Economics; Glenn - Typing and Shorthand.
Mrs. Friedl and Mrs. Glenn, who joined the faculty in January, explore the library.

Snapshots

Goin' Fishin'

Picnicing

Just Daydreaming

In the Good ole Summertime

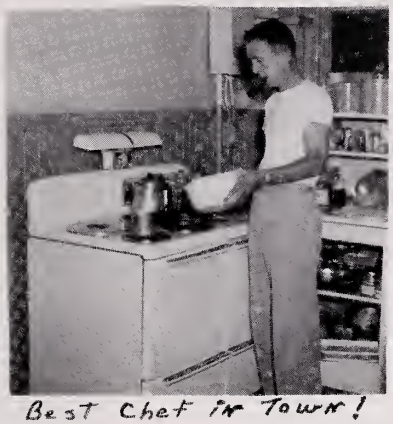

Best Chef in Town!

Courtin' Noses

Home Sweet Home

Gee, this is good!

IT's A busy day.

Office Staff

Barbara Carter, Adean Perdue, Mrs. Dunn, Ann Bourne, Patsy Anderson, Betty Spurgeon, Eleanor Douthat, Ida Ellen Hedrick, Joanne McClanahan. Seated: Mr. Dalton.

S.C.A.

President, Hiter Crabtree; Vice President, Jimmy McNeer; Treasurer, Eleanor Douthat; Secretary, Ronald Richardson; Sponsor, Mrs. Battle Cole.

Senior Class Officers

President. . . . . Dick Burton
Vice-President. . . . . Sam Shrader
Secretary. . . . . Adean Perdue
Treasurer. . . . . Eleanor Douthat

COLORS
Pink and White

FLOWERS
Pink and White Carnations

MOTTO
"What we are is God's gift to us
And what we become is our gift to God."

SPONSORS
Mrs. Thelma Compton and Mrs. Louise Wetzel

"It's Graham High forever, God bless that dear old school
As her loyal sons go forth to win her fame."

1913 - 1956

Seniors

JOE VERNON ADAMS

HOPE LEONARD ALIFF
"Hopeless"

PATRICIA LEE ANDERSON
"Pat"

DORIS GERALDINE ANGLES
"Jerry"

BEN TOM BAILEY, JR.

MOST POPULAR
Adean Perdue - Eddie Neel

VIRGINIA ELIZABETH BATES
"Ginny"

Seniors

JANICE CAROLE BOURNE
"Susie"

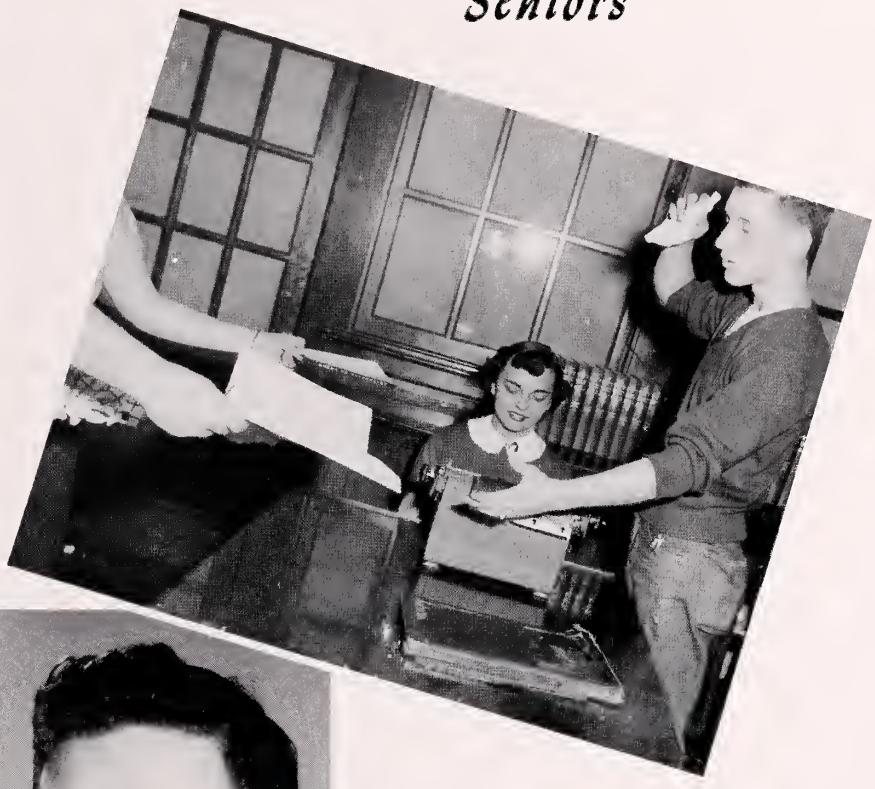

MOST DEPENDABLE
Eleanor Douthat - Dickie Burton

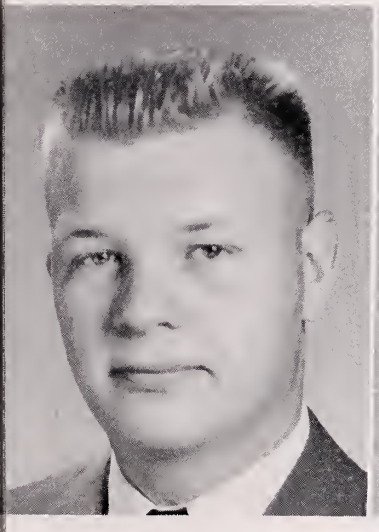

DONALD RICHARD BURRESS
"Don"

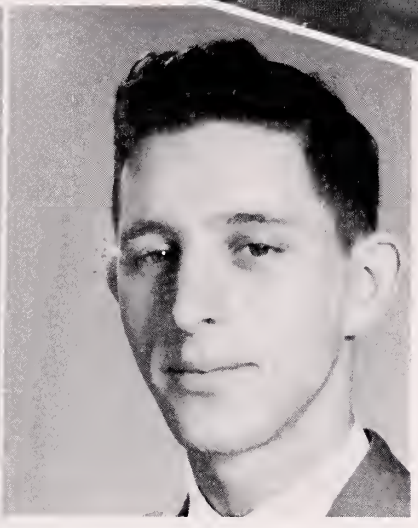

CHARLES RICHARD BURTON
"Dick"

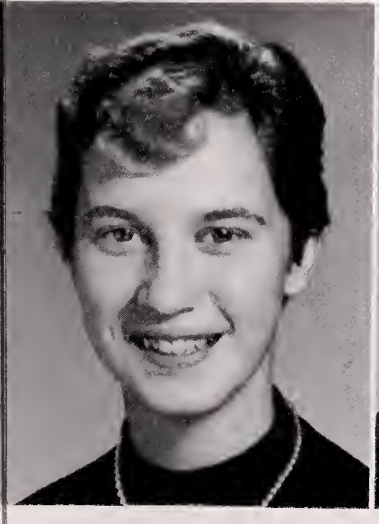

MARGARET ANN BURTON
"Maggie"

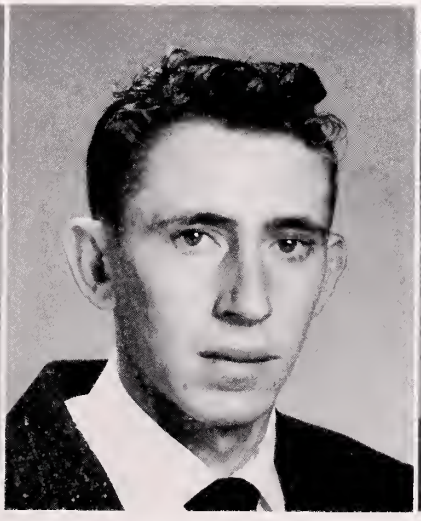

JAMES FRANKLIN BUSIC
"Jim"

NANCY ELIZABETH BUCHANAN
"Nance"

Seniors

FRANK HENDERSON CARROLL
"Elmer"

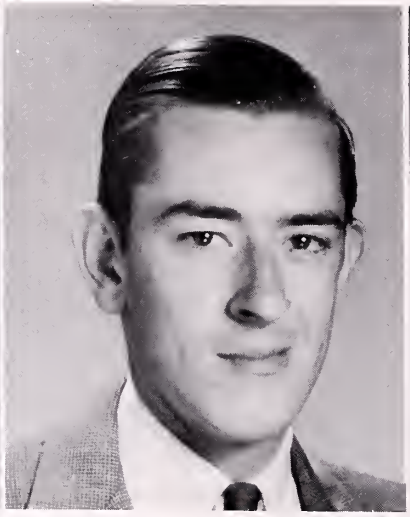

DONALD WITTEN CARTER
"Don"

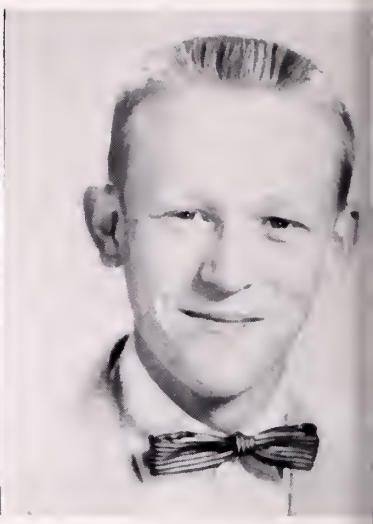

VICTOR H. CHRISTOPHE

WANDA BLACKWELL CLARK
"Wandie"

PEGGY GERALDINE COCHRA
"Squirt"

MOST STUDIOUS
Dick Louthan - Ida Ellen Hedrick

REBECCA RAY COMB
"Becky"

Seniors

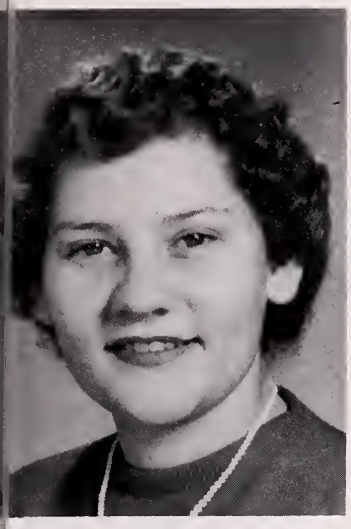

.UTH BARBOUR COMPTON
"Rufus"

BEST ALL AROUND
Ron Richardson - Sue Smith

ALVIN WESLEY COOKE
"Cookie"

RICHARD IRESON COOLEY
"Dick"

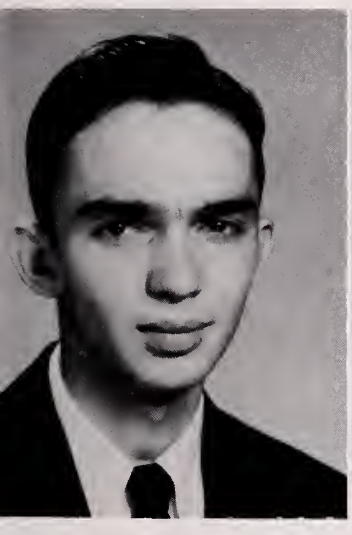

LLIAM HITER CRABTREE
"Hitler"

DONALD LEE CROSA
"Crowbar"

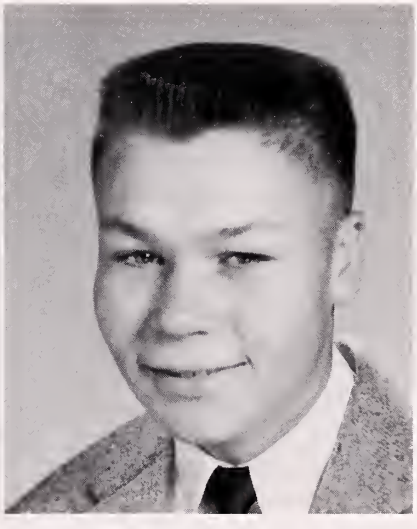

ALLEN EUGENE DEVOR
"Al"

Seniors

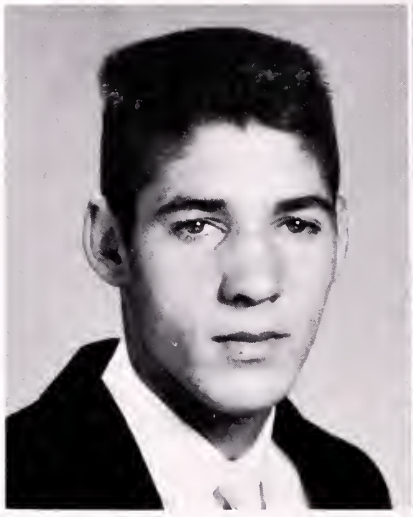

BUFORD EUGENE DEVOR
"Bo"

PATRICIA ANNETTE DOAK
"Patty"

ELEANOR GAYLE DOUTHAT
"El"

PHYLLIS JEAN DUDLEY

JOYCE GALE DURHAM

BEST LOOKING
Madge Neece - Tommy Gragg

MARY ELLEN DURHAM
"Sally"

Seniors

LOIS DANE FUGATE

MOST COURTEOUS
Patsy Anderson - Vincent Sexton

SHELVA JEAN GARDNER

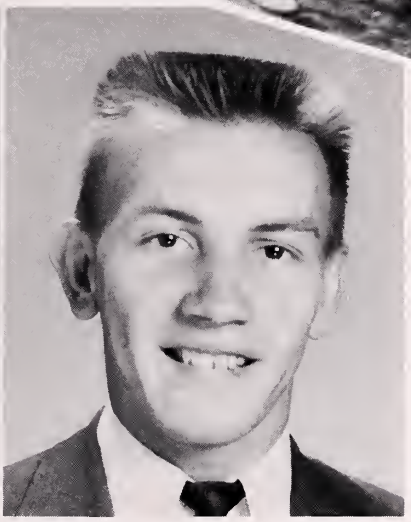

JOHN ORRIN GILLESPIE
"Joe"

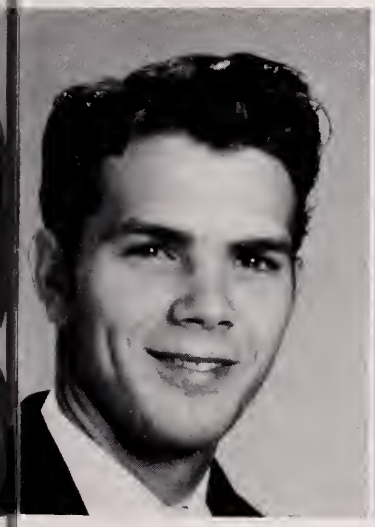

THOMAS CLARK GRAGG
"Tom"

LELIA CLYDE HALL
"Squirt"

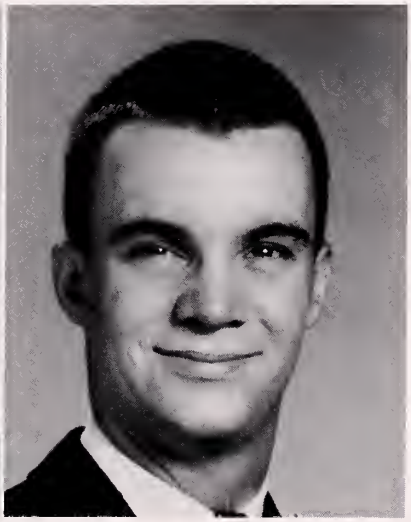

JAMES HOWELL HARDY
"Jim"

Seniors

BILLIE RAE HARMON
"Shorty"

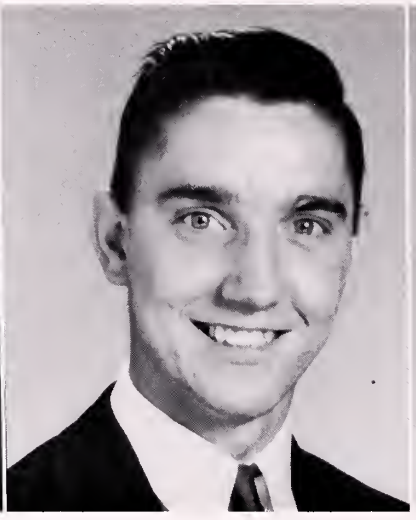

FRANKLIN DELANO HARRIS
"Frank"

ARTHUR KELLY HARVEY, JR.
"Brother"

IDA ELLEN HEDRICK
"Idee"

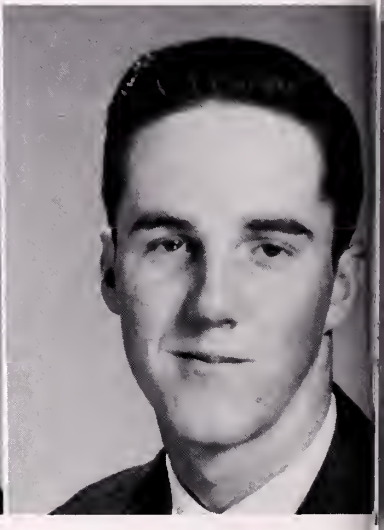

EUGENE GERALD HELDRETH
"Gene"

MOST TALENTED
Virginia Bates - Joe Gillespie

RONALD LEE HOUCHINS

Seniors

PATTY SUE LAMBERT
"Pat"

NEATEST
Curtis Lee - Becky Combs

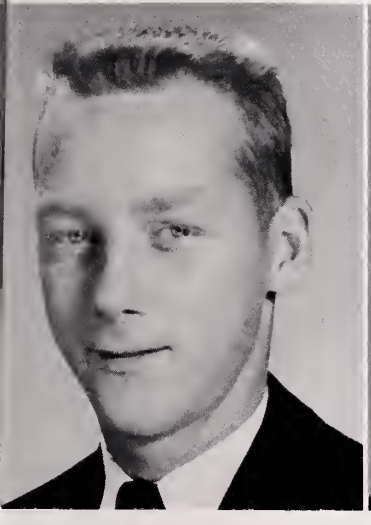

GEORGE WATSON LAWRENCE
"Red"

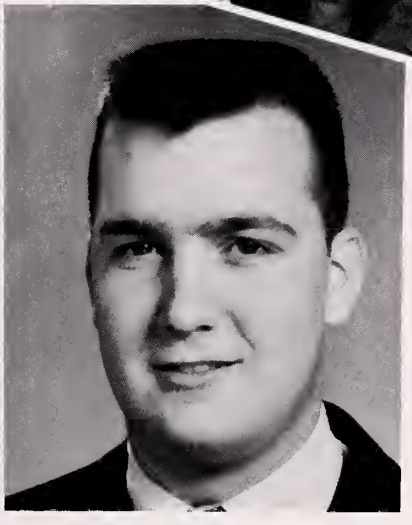

RICHARD DALE LAWRENCE

SARA AGNES LAWSON
"Chicken"

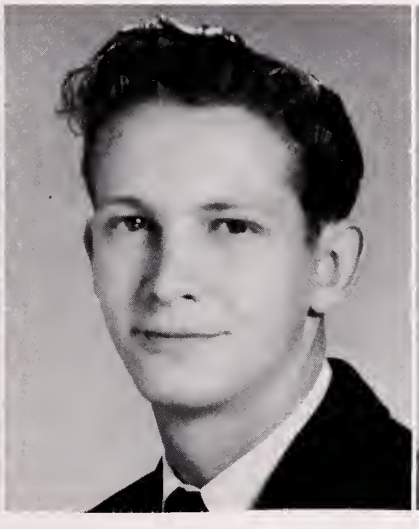

CURTIS LEON LEE
"Liberace"

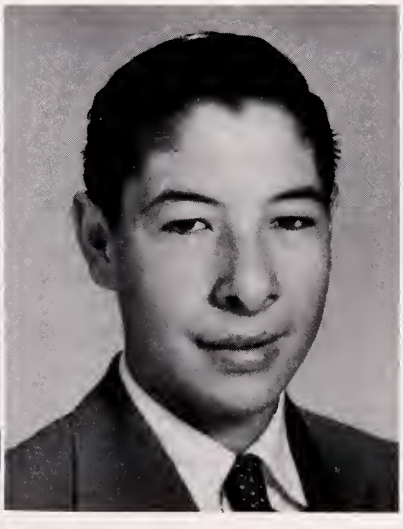

BOBBY RAY LEWIS
"Roash"

Seniors

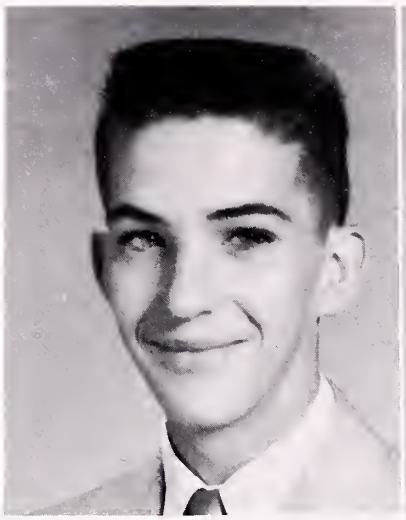

ELMER LEE LEWIS

AUDREY ELIZABETH LOCKHART McINTYRE
"Libby"

RICHARD LOUTHAN, JR.
"Dick"

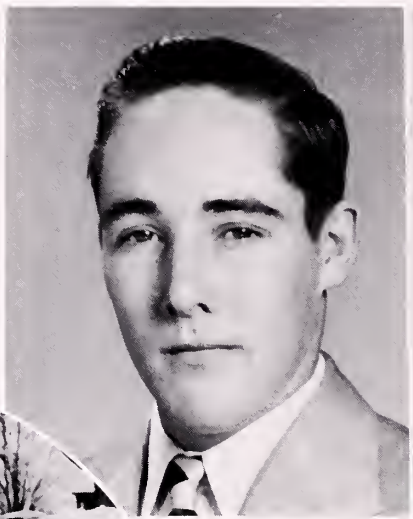

CHARLES WILLIAM MABE
"Grasshopper"

ALICE ELIZABETH MATTHEWS
"Gabby"

FRIENDLIEST
Patty Doak - Sam Shrader

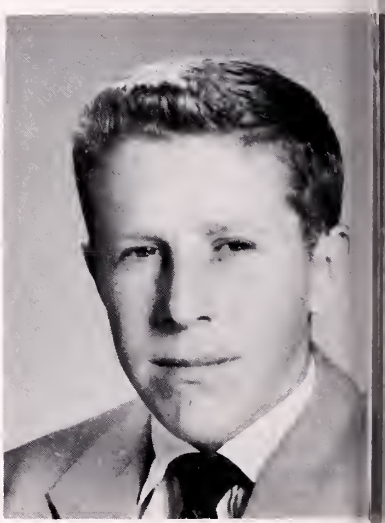

CHARLES THOMAS McNEW
"Whitey"

Seniors

MARION LEE McNEW
"Patsy"

MOST AMBITIOUS
Betty Spurgeon - Hiter Crabtree

WILMA JEAN McREYNOLDS
"Widge"

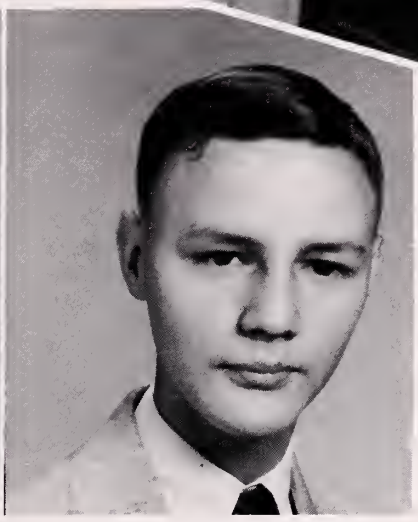

JIMMY EUGENE MILLS
"Jim"

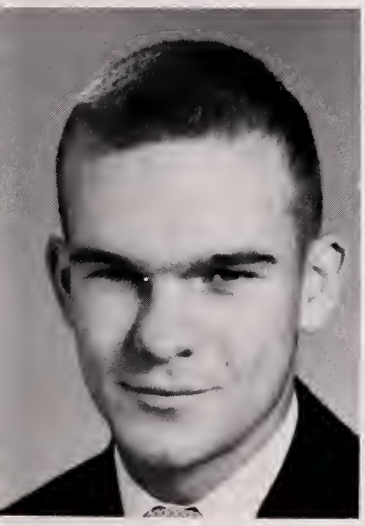

FRANK WAYNE MITCHELL
"Mooch"

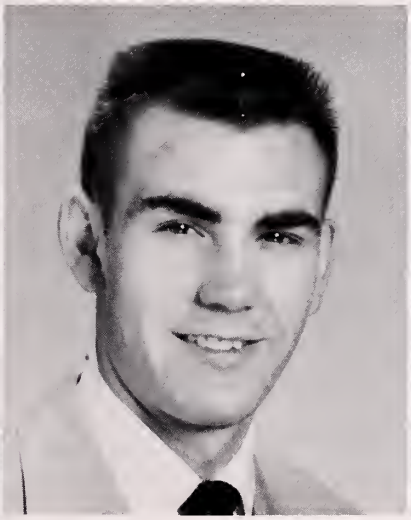

RALPH WHITE MITCHELL, JR.
"Leftie"

JANET TEXENIA MOORE

Seniors

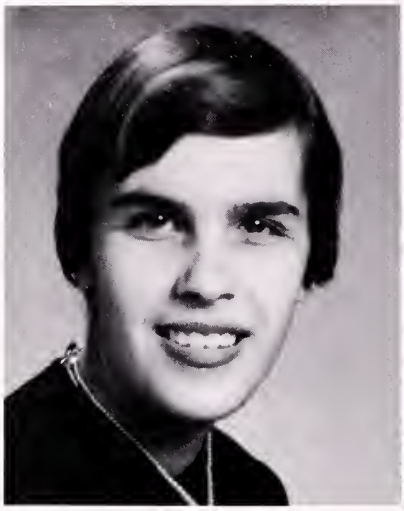

ALLIE GREY MUNDY
"Horsie"

NELLIE JANE MURDOCK
"Nell"

CURTIS EUGENE NECESSARY
"Harry"

ROZINA MADGE NEECE

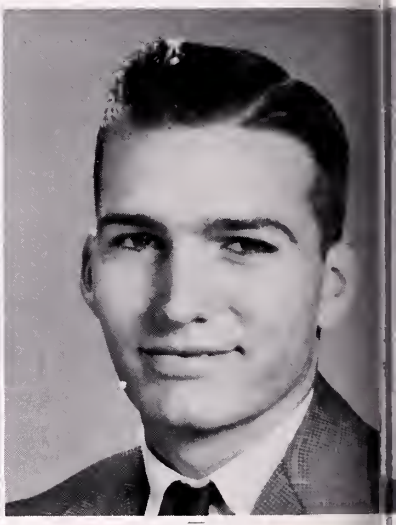

JAMES EDWARD NEEL
"Ed"

QUIETEST
Matthew Williams - Patsy McNew

NANCY MATHENA NELSON

Seniors

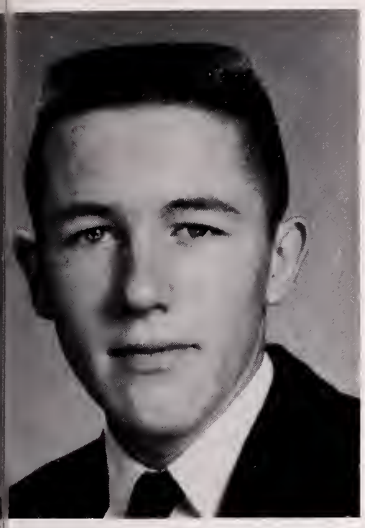

RONALD ERNEST OTEY
"Ron"

BEST SPORTS
Corine Powers - Ron Quesenberry

ROBERT LINKOUS PAINTER
"Sarge"

RUTH CHARLEEN PATRICK
"Rufus"

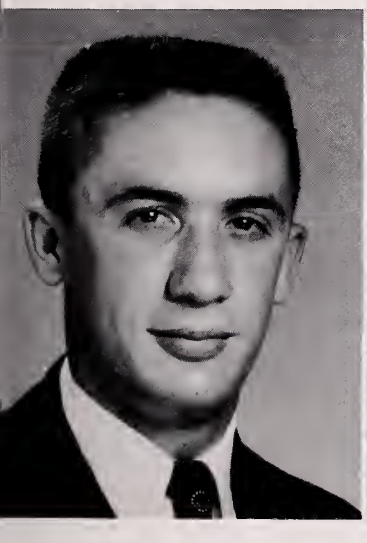

CHARLES RANDOLPH PATTON
"Charlie"

COUNTESS ADEAN PERDUE
"Deannie"

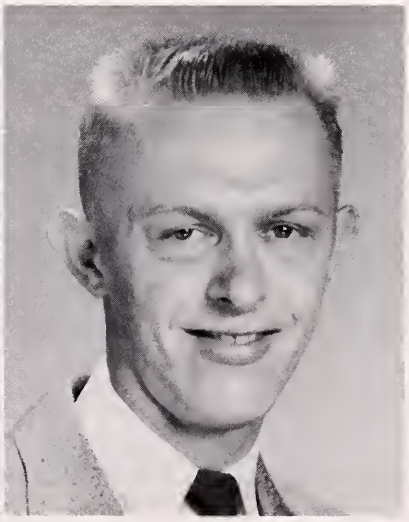

DONALD GENE POTEET
"Donnie"

Seniors

CORINE IVA POWERS
"Corky"

RONALD GLYNN QUESENBERRY
"Squeek"

RONALD EDWIN RICHARDSON
"Skeeter"

PATSY IRENE RUBLE
"Pat"

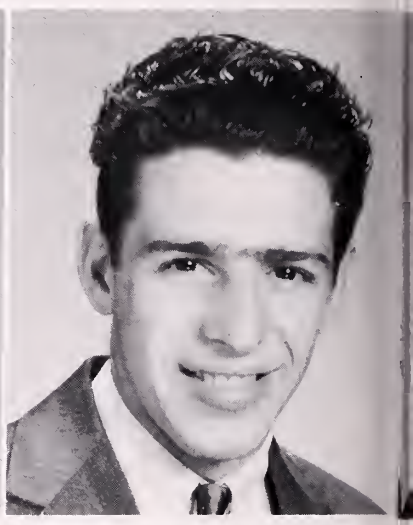

CHARLES PRESTON SARVER
"Charlie"

MOST CHEERFUL
Doris Angles - Al Cooke

VINCENT LeGRAND SEXTON III
"Judge"

Seniors

SAMUEL EVERETTE SHRADER
"Sam"

MOST ATHLETIC
Jack Thompson - Nancy Tabor

BERNICE LORENE SINGLETON
"Bernie"

HELENA BETH SLEMP
"Dicey"

SANDRA SUE SMITH
"Lu Lu"

BETTY BLAIR SPURGEON
"Spurge"

JULIUS FREDRICK STASSIN
"Bub"

Seniors

LOWELL P. STOVALL
"Woody"

DOUGLAS ELMORE TABOR
"Doug"

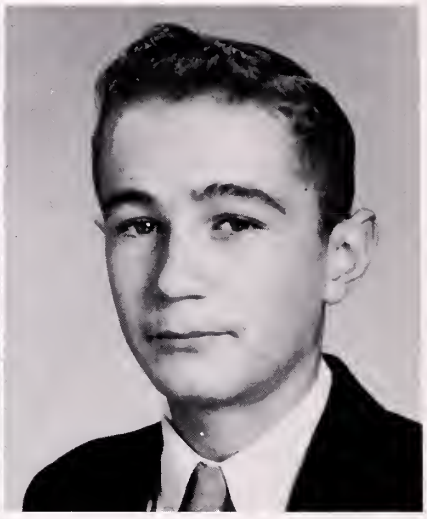

GERALD LEE TABOR
"Hub"

NANCY GAYLE TABOR
"Muscles"

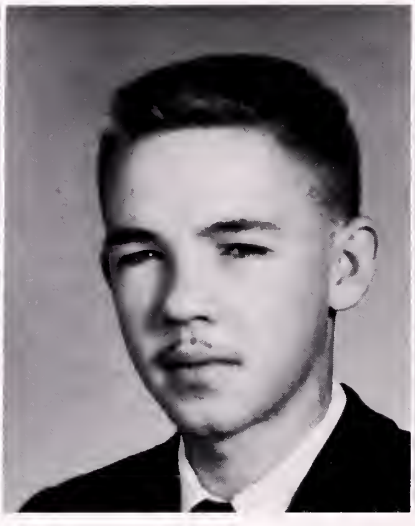

THOMAS JACKSON TABOR
"Squirt"

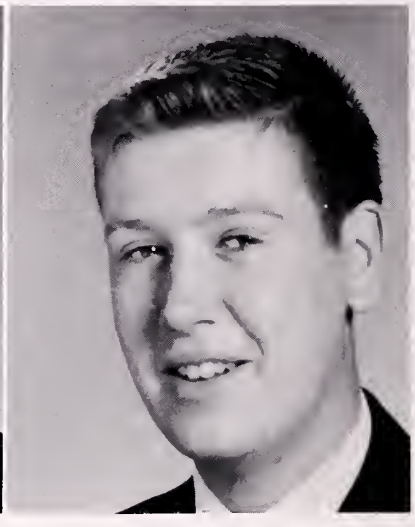

JOHN HARVEY TATE, JR.

DADA SUE THOMPSON
"Hank"

WILLIAM ESTLE THOMASON
"Bill"

JAMES ROBERT THURSTON, JR.
"Bobby"

Seniors

ROBERT FRANKLIN TILLEY
"Goose"

DOROTHY ELLEN WAGGONER
"Dorth"

BETTY ZANE WALKER
"Gertrude"

MATTHEW CLAYTON WILLIAMS

JOYCE FAYE WINSTEAD
"Joy"

ARLENE LOUISE WOLFORD

JAMES FRANK WOOD, JR.

EDITH JANE WOODY

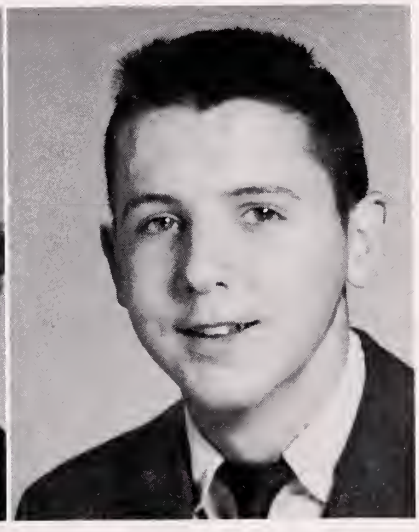

RONALD LEE WYNN
"Ronnie"

Senior Baby Pictures

Hope Aliff
Patsy Anderson
Doris Angles
Ben Tom Bailey
Virginia Bates
Janice Bourne
Nancy Buchanan
Don Burress
Dick Burton
Margaret Burton
Wanda Clark
Peggy Cochran
Becky Combs
Ruth Compton
Al Cooke
Dick Cooley
Hiter Crabtree
Donald Crosa
Patty Doak
Eleanor Douthat
Jean Dudley
Gale Durham
Lois Fugate
Shelva Gardner
Tom Gragg
Jim Hardy
Billie Harman
Ellen Hedrick
Eugene Heldreth
Patty Lambert
George Lawrence
Dale Lawrence
Sara Lawson
Curtis Lee
Dick Louthan
Alice Matthews
Tommy McNew
Patsy McNew
Jimmy Mills
Ralph Mitchell
Janet Moore
Curtis Necessary
Madge Neece
Eddie Neel
Nancy Nelson
Ronald Otey
Charles Patton
Adean Perdue
Corine Powers
Ron Richardson
Patsy Ruble
Charles Sarver
Vincent Sexton
Sam Shrader
Bernice Singleton
Beth Slemp
Sue Smith
Betty Spurgeon
Lowell Stovall
Doug Tabor
Nancy Tabor
John Tate
William Thomason
Bobby Thurston
Robert Tilley
Dorothy Waggoner
Betty Walker
Joyce Winstead
Arlene Wolford
Frank Wood

Junior Class

President. . . . . .Jimmy McNeer
Vice-President. . . . . .Blake Yost
Treasurer. . . . . .Lila Ruble
Secretary . . . . . .James Yost

Sponsors: Mrs. Thompson and Mrs. Lucas

COLORS: Red and White
FLOWER: Red and White Carnations

MOTTO: "Today we follow, tomorrow we lead."

Kay Mitchell and Brenda Young, Majorettes, pose with band director Jimmy Jones and Mrs. Jones.

Pauline Akers
Gladys Amos
Elwood Bailey

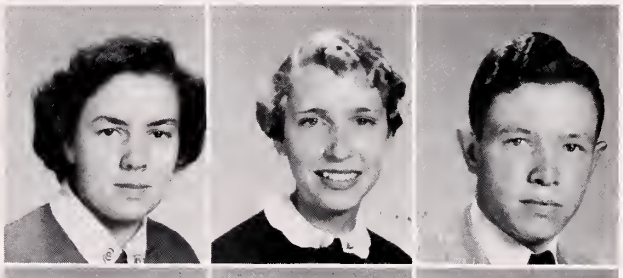

Hilda Barbour
Walter Barnett
William Bell

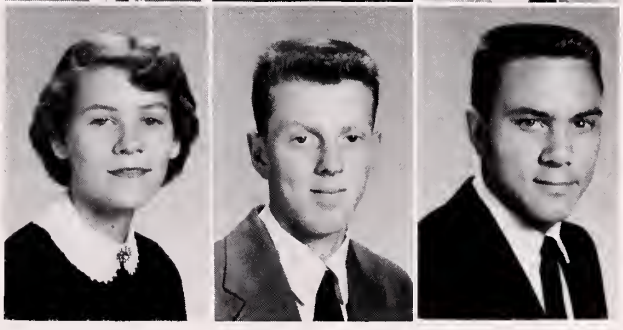

Juniors

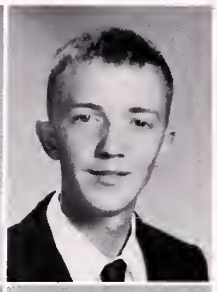

Jim Belton
Reba Billips
Jim Blankenship

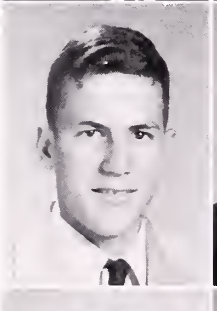

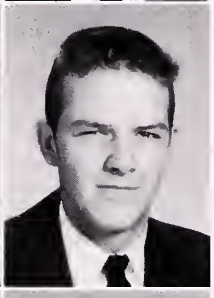

Bobby Borne
Ann Bourne
Donald Bowen

Lila Ruble talks to Senior Ralph Mitchell.

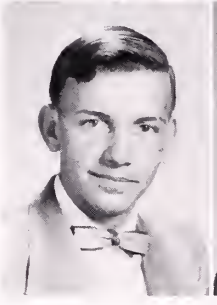

Otey Bowles
Barbara Bowman
Virginia Brinkley

Donnie Smith relaxes.

Ann Pyle putting on an act for the Debonaire initiation.

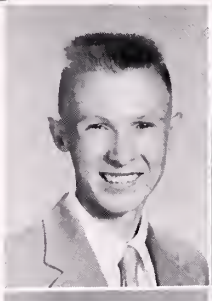

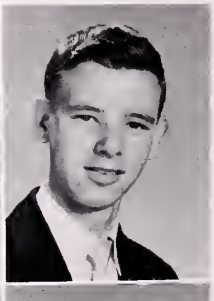

Robert Brooks
Helen Burress
Stanley Burton

Barbara Carter
Betty Carter
Randolph Carter

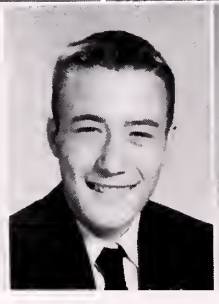

Linzy Clark
Patsy Cox

Juniors

Jeff Hammed just thinking?

Lloyd Walker relaxing after a hard day's work.

Marlene Crigger
Juanita Culbertson
Bernard Davidson

Earl Davidson
William Delp
Meredith Dickens

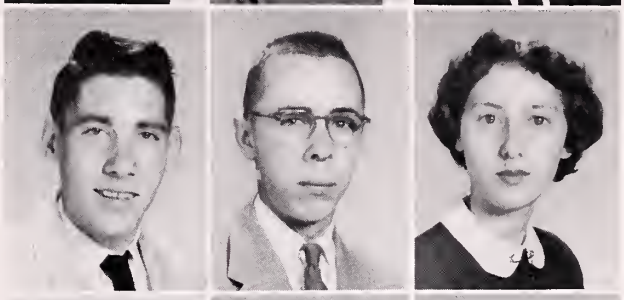

Jim Douthat
Jack Dove
Steve Epperly

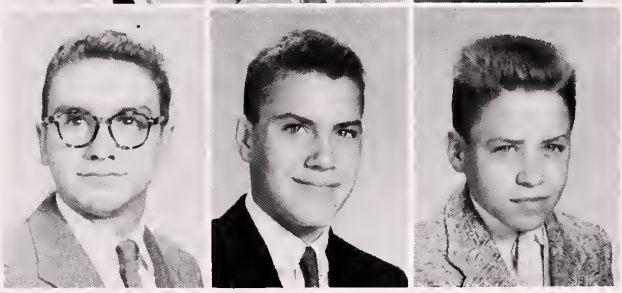

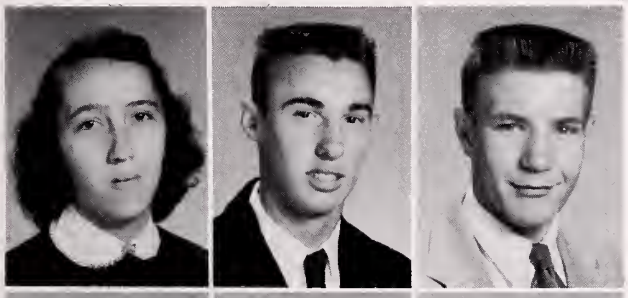

Patsy Farmer
Jim Fox
Roy French

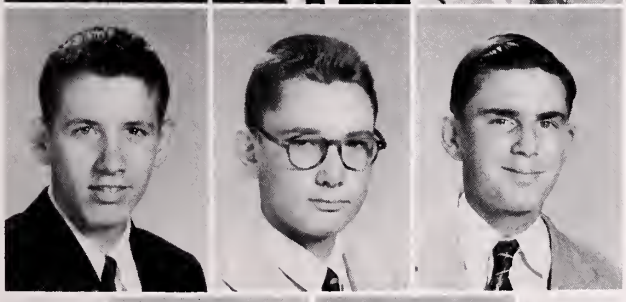

Sam French
Tommy French
Tommy Grosclose

Delores Wimmer practices music.

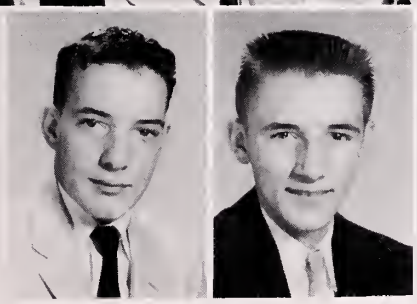

Jeff Hammed
Jack Hale

Juniors

Donald Harris
Shelby Harris
Drema Hill

Virginia Hill
Orval Hodges
Jerry Hunnell

Joyce Hunnell
Fred Jackson
Martha Jackson

Ann Bourne finds Joyce Hunnell quite a load.

Jackie Hale and Brenda Young pose.
Woody Bailey and Adean Perdue in a Tom Thumb wedding.

Keith Johnson
Evelyn Jones
Porter Jones

Richard Jones
Barbara Kinder
Jackie Kinder

John Lamanca, Jr.
Betty Martin
Joanne McClanahan

Juniors

Ann Wolford and her Senior friend Nancy Buchanan.

Jerry Hunnell enjoying the sun shine.

Sam Moore
Barbara Munsey
Margaret Nash

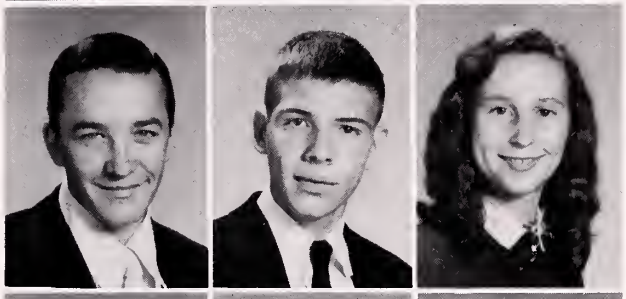

Jack Noel
Frank Owens
Dorothy Pardue

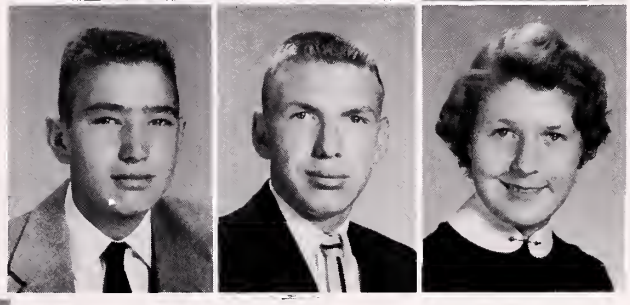

Ronald Pilley
Douglas Pruett
June Purtee

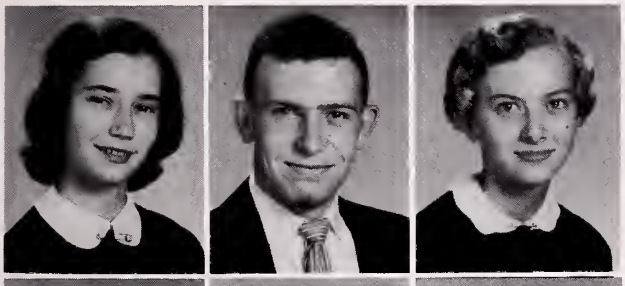

Ann Pyle
Jim Reynolds
Hazel Rowe

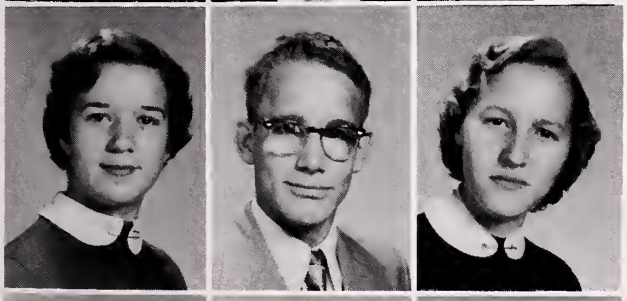

Lila Ruble
James Rutherford
Betty Sarver

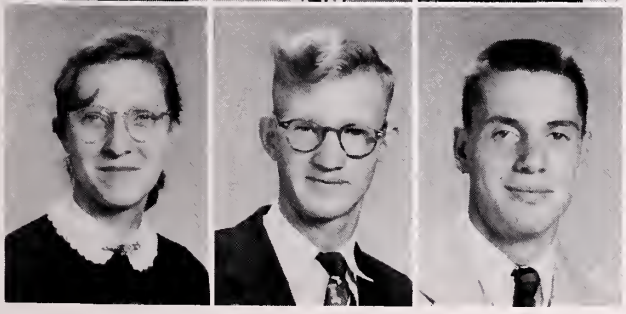

Lois Sawyers
Grover Scott
Randolph Scott

Patsy Farmer posing for a picture.

Juniors

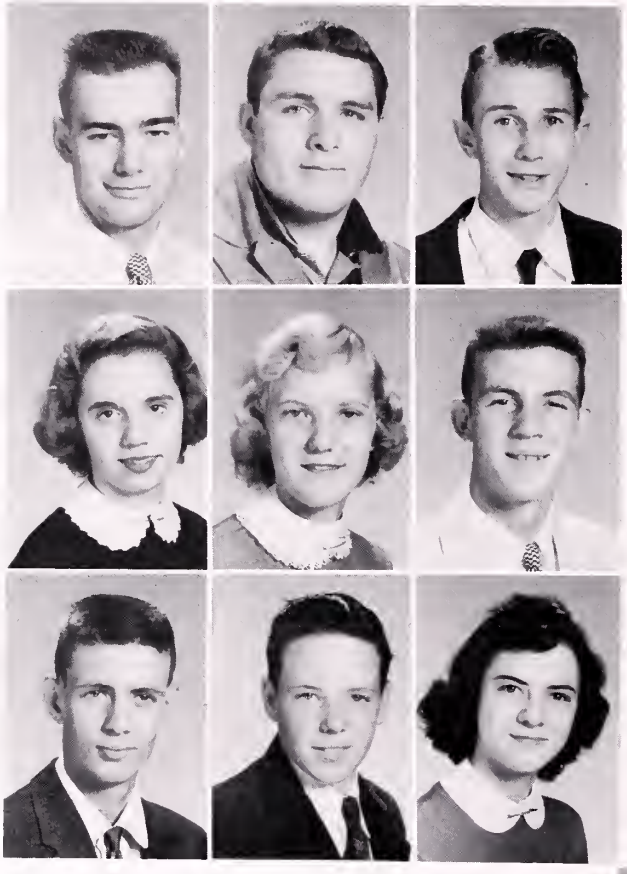

Jerry Sharp
Wiley Shrader
Gary Slade

Ann Cecil Smith
Betty Jo Smith
Buddy Smith

Donald Smith
Prentice Smith
Frances Sopsher

Ann Bourne and her Senior Squeek Quesenberry.

Betty Jo Smith enjoying a cool lemon ade.

Joanna McClannahan practicing basketball.

Harlene Stallard
Sarah Stassin
Alex St. Clair

Bernard Stevens
Lonnie Stout
Robert Stowers

Harold Thompson
Fay Tibbs
Ron Tickle

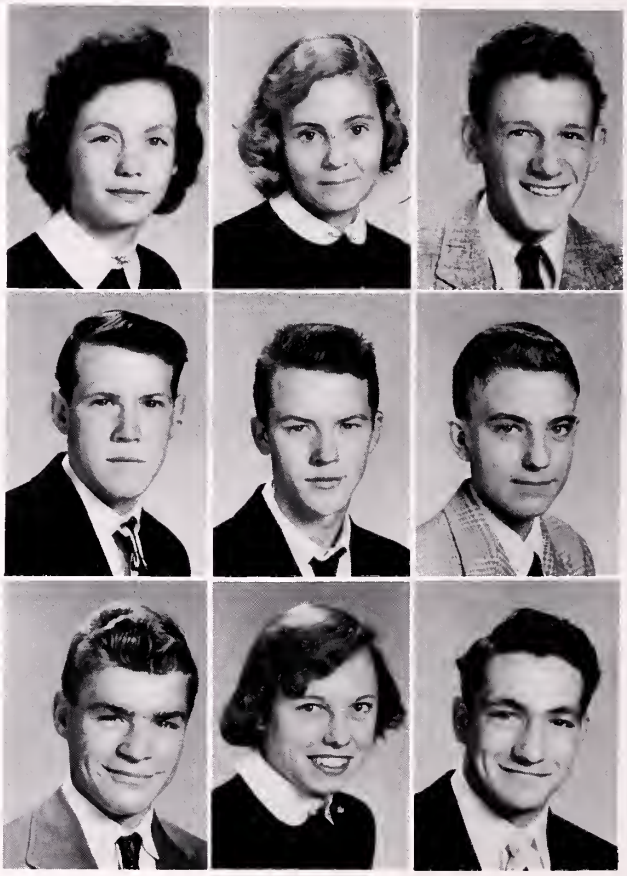

Juniors

Barbara Bowman and James Yost, a Junior "couple".

Steve Epperly practicing for a parade.

Tom Tickle
Donny Ray Turner
Freda Walker

Lloyd Walker
Virginia Wallace
Samuel White

Barbara Wiles
Allen Williams
Andy Williams

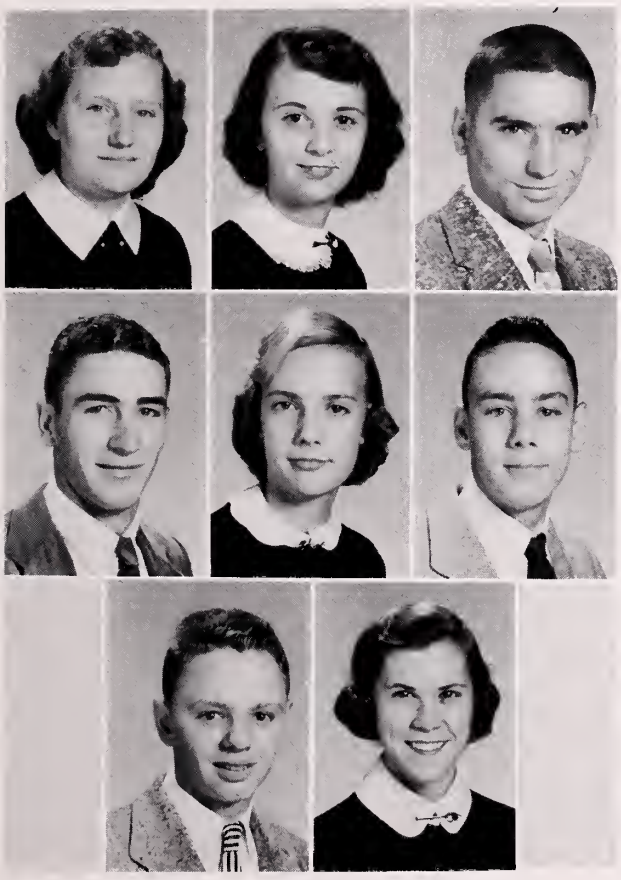

Delores Wimmer
Ann Wolford
Blake Yost

James Yost
Brenda Young
Jimmy McNeer

Tommy McNeer
Kay Mitchell

Ann Smith practicing.

Snapshots

Debonaire Meeting

Cute Couple

Let's cut the cake

Acting Cute

Vickie

Nancy and Margaret are Loafing.

Sunning

At the formal

Debonaire Sponsers

Tired after a Nice evening

Cleaning up after the Debonaire Formal

Sophomore Class

Officers

Harry Yost . . . . . President
Jimmy Crews . . . . . .Vice-President
Ray Harrison . . . . . Secretary
Ira Smith . . . . . .Treasurer

Sponsors: Mrs. Garwood, Mrs. Hughes, and Mrs. Presley

Hazel Rye and her friends,
Barbara and Reba

Colors: Blue and White

Flower: Aster

Motto: "Not finished, just begun."

Sophomores

Effie Asbury
Jimmy Asbury
Marie Ashlin
Clyde Barker

Nancy Bell
Martin Blankenship
Lynda Brammer
Sherman Branch

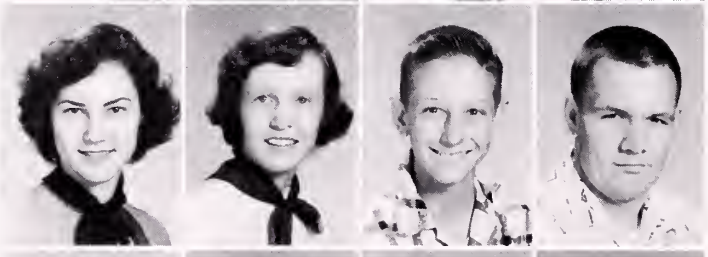

Garnet Brewer
Dorothy Brooks
Jimmie Browning
Ellis Buckland

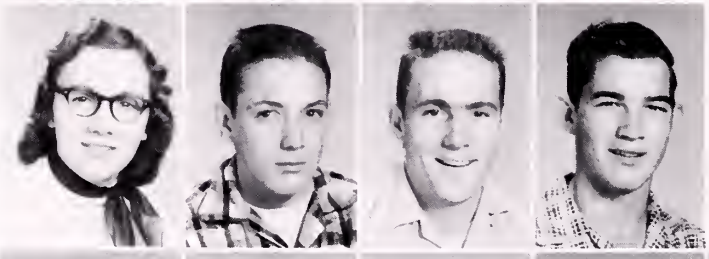

Gail Buckland
Lewis Carbaugh
Charles Carruthers
Lowell Carroll

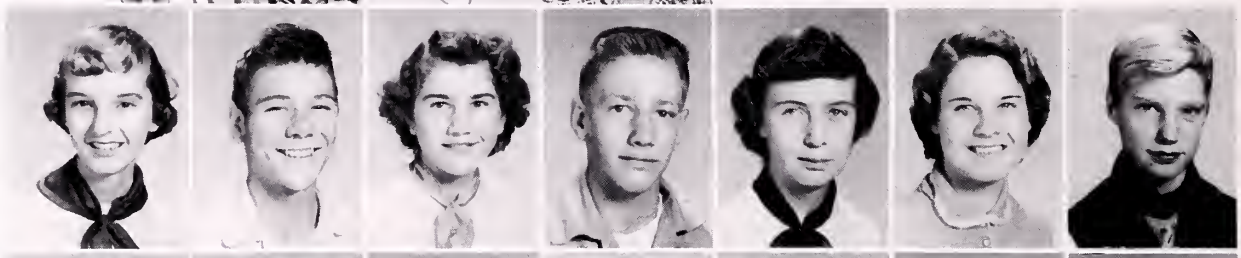

Jean Cecil
Leonard Cochran
Robert Combs
Jimmy Compton

Ruth Corder
James Crews
Ronald Davidson
Robert Dix

Geraldine Douthat
Margaret Duncan
Shirley Eagle
Jack Earls

Martha Evans
Phyllis Evans

Sophomores

Raymond Evans
Darlene Farmer
Howard Fields
Faye Fugate
Sherald Gardner
Eugene Gillespie
Rose Gollie
Eugene Grubb
Ronald Hale
John Harman

George Harris
Ray Harrison
Raymond Hill
Jo Ellen Hinkle
Peggy Holbrook
Edward Honaker
Judith Honaker
Beatrice Jackson
H. G. Johnson
Linda Johnson
Clarence Jones
Arthur Kennedy
Sandra Lamanca
Donna Lawson

Sophomores

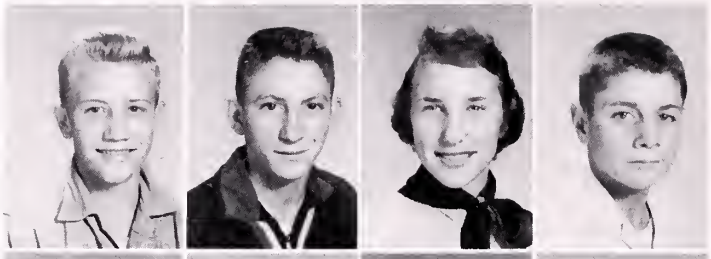

Wayne Lawson
James Lester
Barbara Matthews
Donald McFarland

Darlyn McNew
Shirley McNew
Freda Meador
Ronald Moore

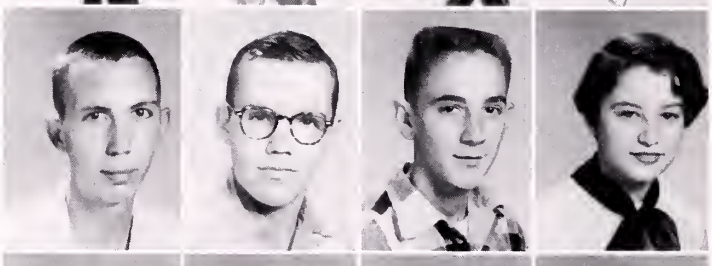

Earl Mundy
Clifton Neal
Harold Necessary
Deanna Neece

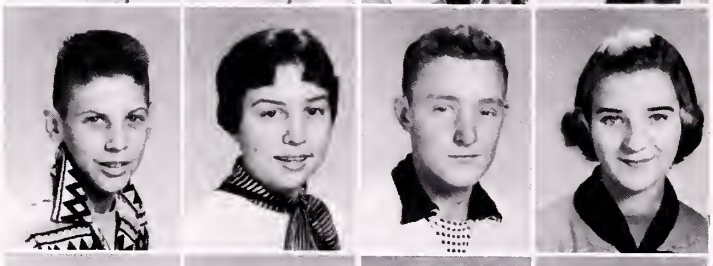

Jerry Nickols
Peggy Parris
Earl Pennington
Judy Peters

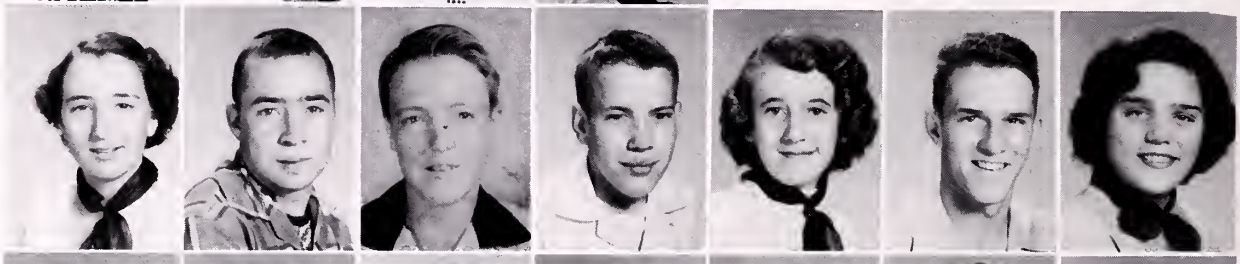

Darlene Plaster
George Poythress
Harold Pruett
Charlotte Richardson
Arthur Riffe
Mary Louise Roach
Ronny Rose
Shirley Russell
Hazel Rye
Waymond Scott
Franklin Shawver
Berlin Sink
Ruth Sink
Judy Slemp

Sophomores

Phillip Thompson
Patricia Turner
Bill Walker
Betty Whitenack
Alice Wilson
Harry Yost
Ronald Wagner
William Wagner
Frances Wilburn
Jerry Wilburn

Frank Smith
Ira Smith
Betsy Starling
Wade St. Clair
Shirley Swiger
Judy Tate
Martha Thomason
Janice Thompson
Rutn Sparks
James Sproles
Bonnie Stevenson
Nancy Stevenson
Jackie Tibbs
Kitty Sue Tickle

Snapshots

"Eye-Catcher"

A Debonaire meeting

Nanc' and Buf

Smile pretty, Jean

Goin' steady!

Just Loafin' "Pat"

Night of Prom

Peg and her fellow

After learnin'

"Seventeen"

Hey, Ida!

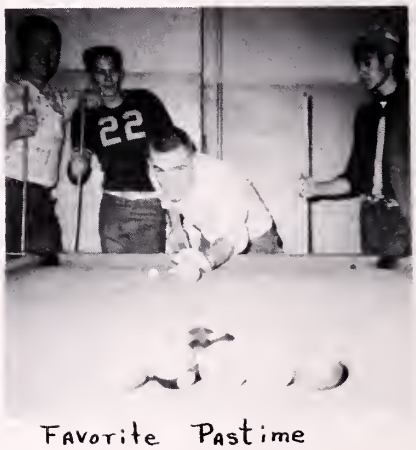

Favorite Pastime

Ole' Married Couple

Alice and Sis

The Sub-Debs slumber????

Freshman Class

Vice-President . . . . . Eddie Kelly
Treasurer . . . . . Jimmy Wynn

President. . . . . George Walker
Secretary. . . . . Eugene West

SPONSORS: Homeroom Teachers

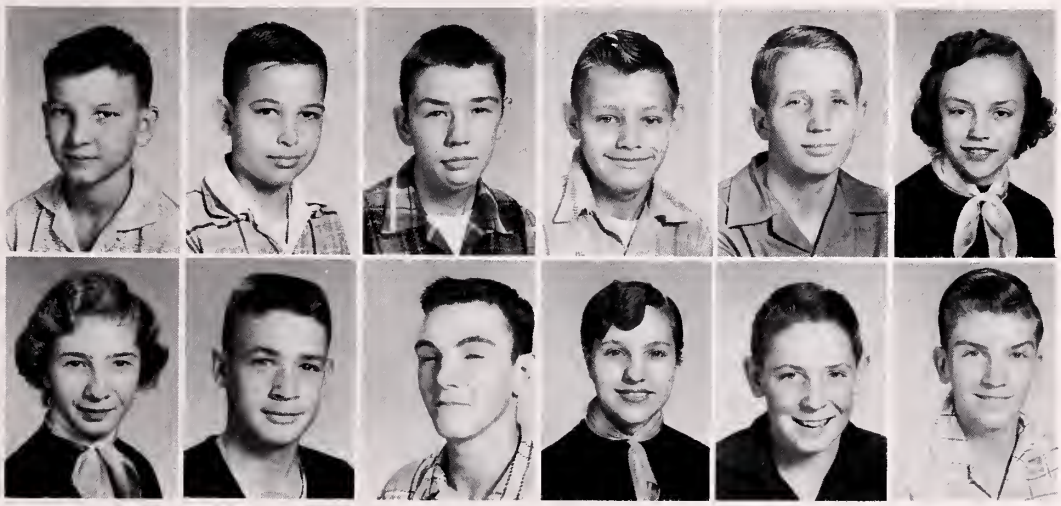

Carl Tickle
Judy Tickle

James Warden
Lynnwood Warden

James Wolford
Jimmy Wynn

Gary Wallace
George Walker

Eugene West
Nancy Williams

Janice York
Wayne Yost

Freshman

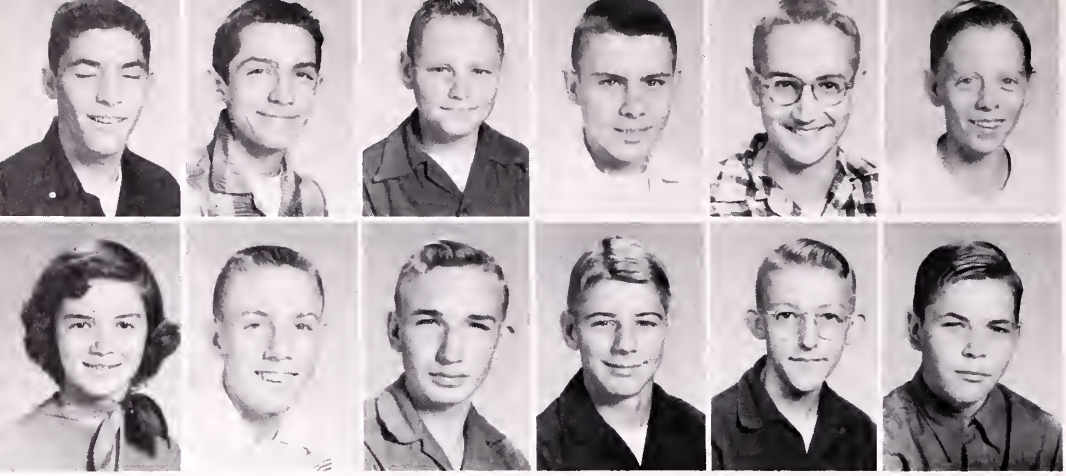

David Akers
Gordon Angles
Jackie Asbury
Lace Asbury
Tommy Asbury
Palmer Atwell

Sharon Baker
Earl Barrett
David Belcher
Kenneth Bourne
Wayne Bowling
David Brooks

Jerilyn Boye
Raymond Buchana
Dana Burkett
Kenneth Burress
Leonard Burress
Brenda Caldwell

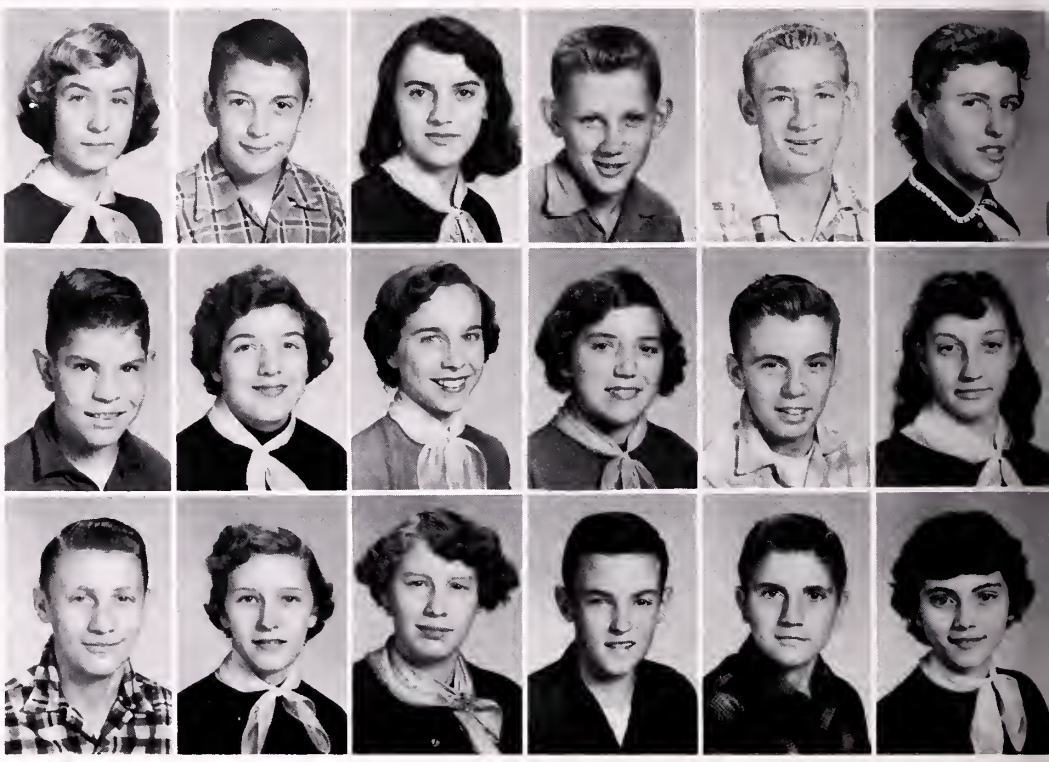

Jim Calloway
Judy Carbough
Don Carter
Margaret Carter
Eddie Cecil
Mary Clark

Robert Clark
Anita Cochran
Charlotte Coeburn
Douglas Coon
Robert Corder
Connie Crewe

Ann Dalton
Brenda Delp
Ralph Devor
Joyce Dillow
Darrow Douthat
Martha Dudley

Delores Duff
Hallet Duncan
Janice Eagle
Karen Eagle
Carol Earls
Kay Farley

Freshman

Bobbie Fields
Jerry Fields
James Flowers
Ronnie French
Edward French
Margaret French

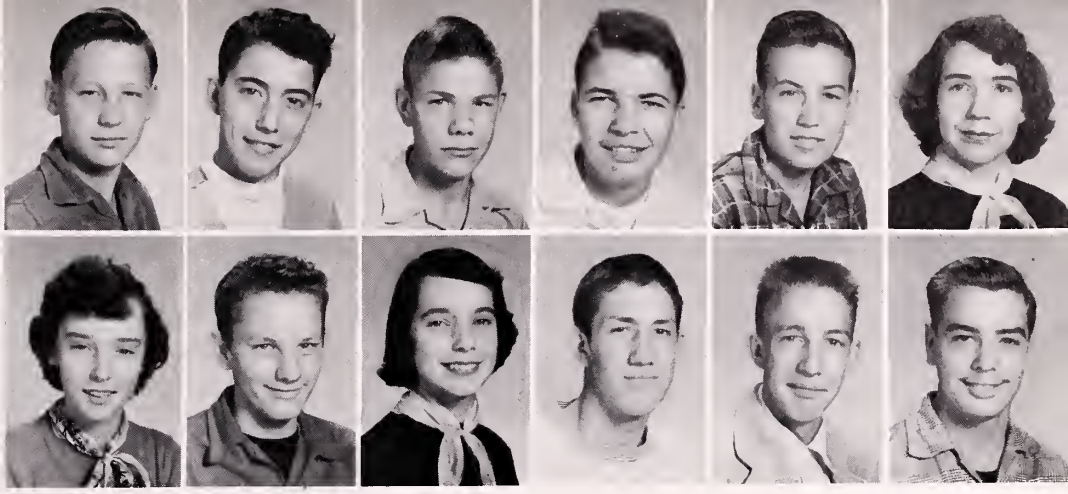

Mattie Lou French
Tracy French
Sandra Grim
Roland Hale
Frankie Hall
Ray Hall

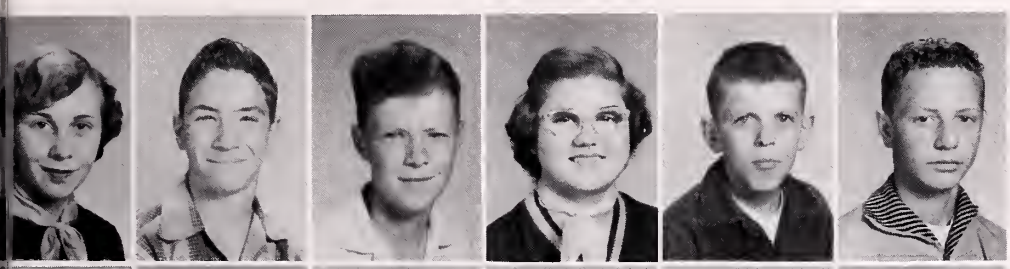

Sarah Harless
Douglas Harrison
Billy Hicks
Bonnie Hinkle
Henry Jackson
Arnold Johnson

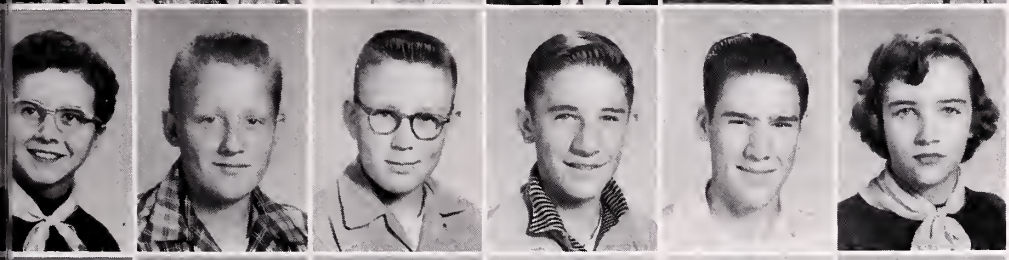

Judy Johnson
Eddie Kelly
Donald Kidd
Jewell Kidd
LeRoy Kinder
Donna King

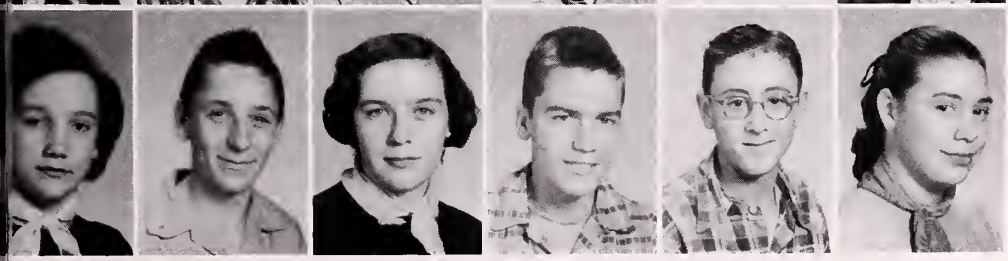

Sandra King
Paul Lambert
Rosali Lambert
Darrell Lawrence
Estal Lawson
Lois Lawson

Phyllis Leedy
Patty Leffel
Sandra Lindemood
Jackie Litz
Sarah Louthan
Evelyn Mabe

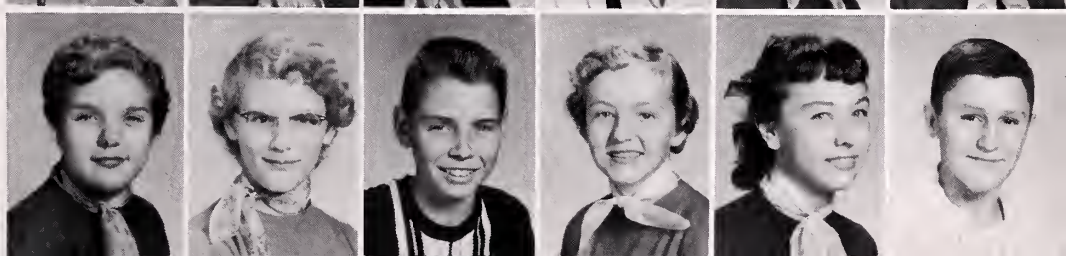

Peggy Matthews
Chloe Maxey
Lynn McIntosh
Linda McNeer
Lynda McQueen
Garnett Mills

Freshmen

Shirley Mitchem
Gay Mitchem
Kay Mullins
Wayne Musick
Donna Nash
Dixie Neel

Jackie Neel
Jessie Noel
Judith Pardue
Hattie Parris
Sonny Patrick
Mary Frances Patton

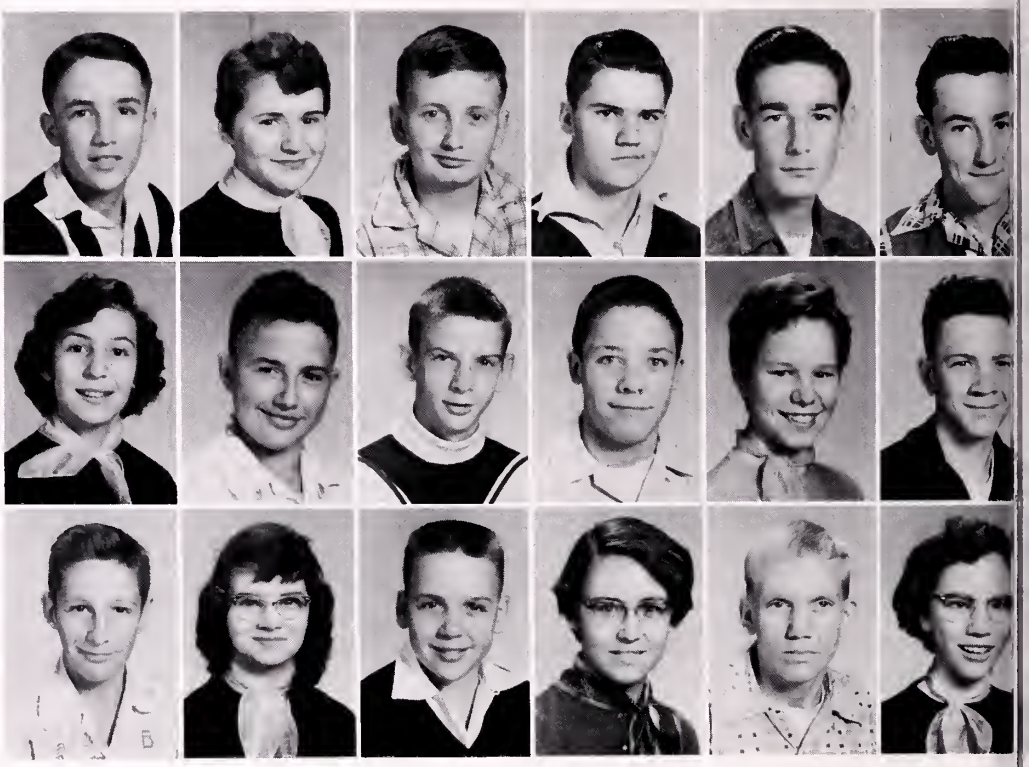

Randolph Patton
Ella Perdue
Robert Perdue
Wilbur Perdue
Elmo Pruett
Eugene Pruett

Vickie Quesenberry
James Robinette
Joe Rowe
Earl Rutherford
Patricia Rutherford
Bobby Sarver

Jackie Sarver
Bonnie Scott
Bill Sexton
Ann Shelton
Bill Shrader
Barbara Smith

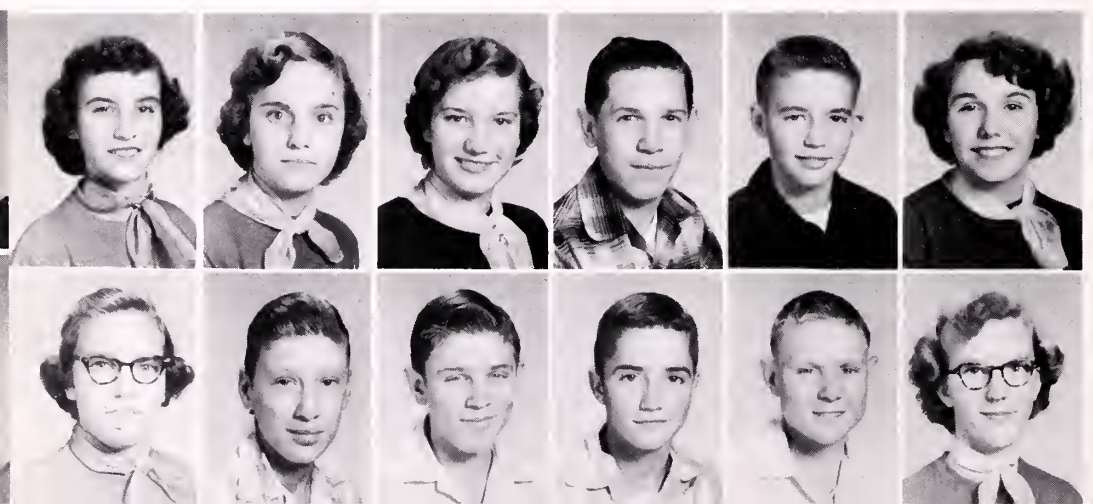

Helen Smith
Sandra Smith
Sandra Smith
Tommy Summers
Harold Tabor
Judy Tabor

Charlotte Tate
Joe Tate
Cecil Thompson
Homer Thompson
Earl Thompson
Hazel Tibbs

Seventh Grade

Officers

President. . . . . Dorthy Douthat
Vice-President. . . . . Faye Corder
Secretary. . . . . Ruth Waggoner
Treasurer . . . . . Dale Kitts

SPONSORS: Homeroom Teachers

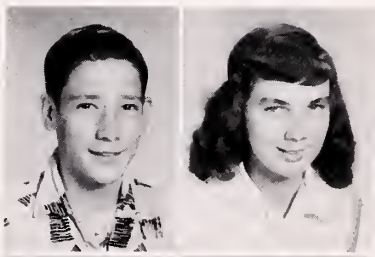

Dee Akers
Hazel Akers

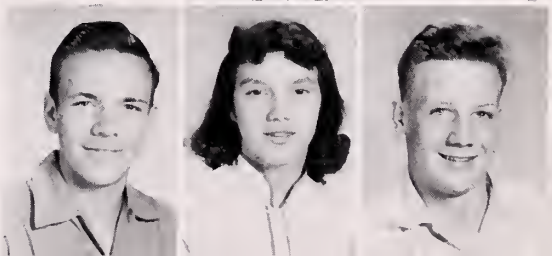

Ray Amos
Doris Anderson
Rudy Austin

Seventh

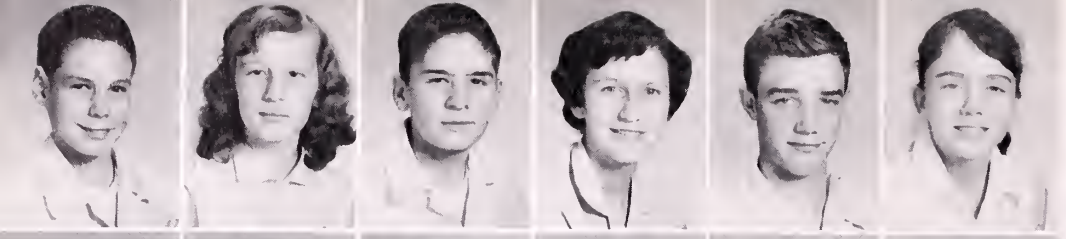

Wallace Averill
Jo Ann Ball
Bobby Bane
Lois Ann Barker
George Bentley, Jr.
Nicky Berbert

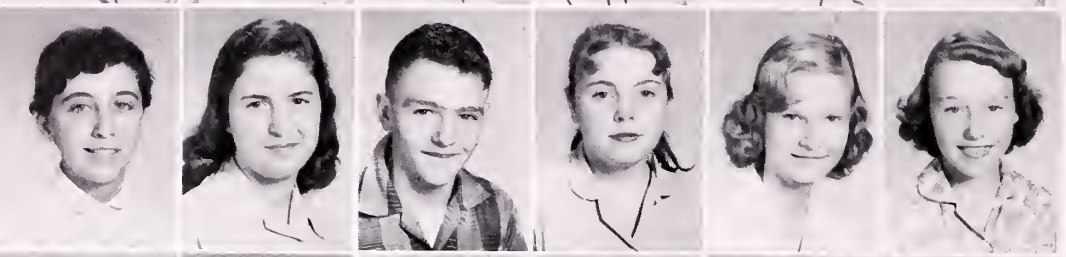

Frances Boothe
Jo Ann Brewer
Richard Brewster
Elizabeth Brooks
Lillian Brooks
Margaret Brooks

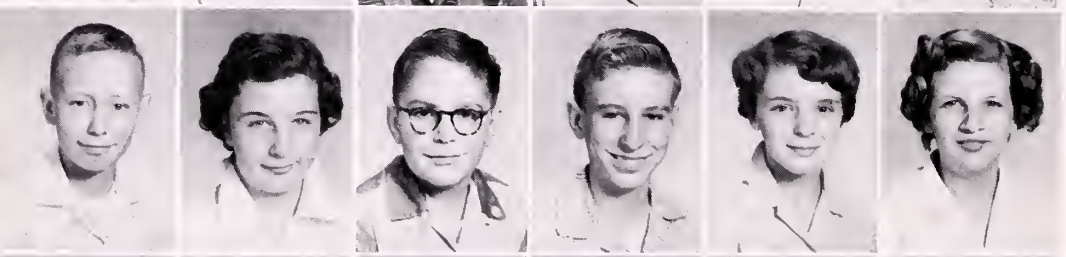

Jerry Browning
Dorothy Burress
Juluis Burress
J. B. Carter
Hannah Cecil
Carol Clendenen

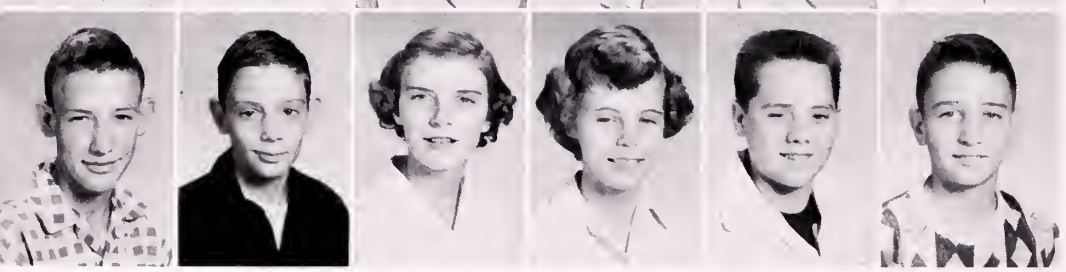

Reece Cochran
Eddie Coeburn
Carol Copley
Faye Corder
Charles Crabtree
Donald Crabtree

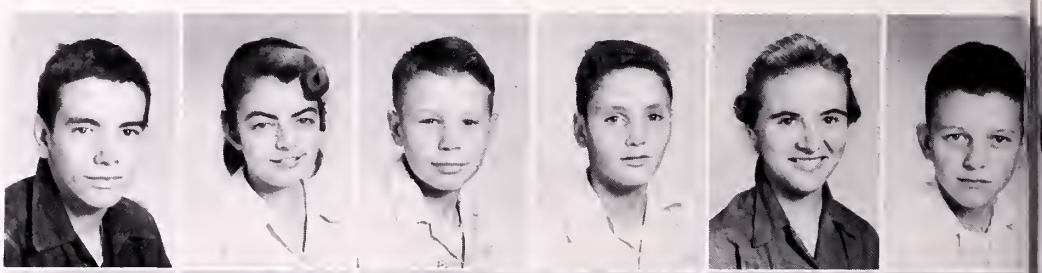

Jerry Criggar
Susan Davidson
Gerald Devor
Ronald Devor
Dorothy Douthat
Freddie Earls

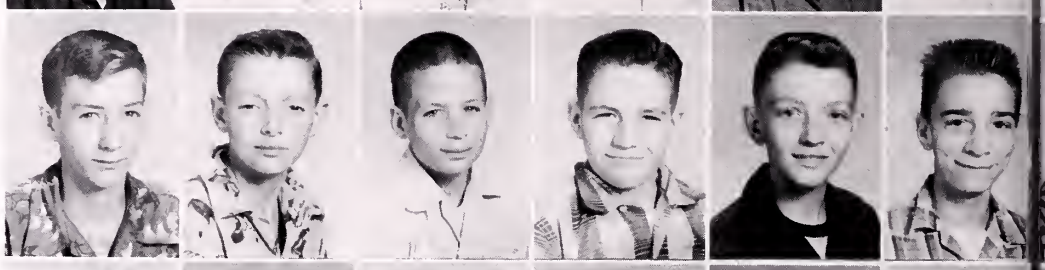

Harold Earls
Phillip Earls
David Epperley
Sammy Etter
David Gills
Stanley Green

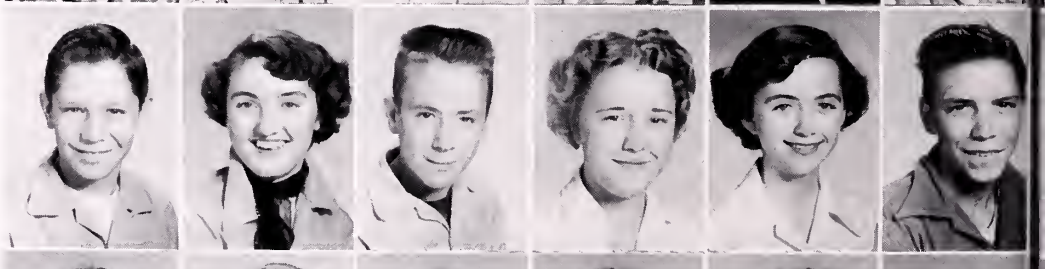

Jerry Hale
Mae Hall
William Harris
Gail Hayes
Melba Heldreth
Thomas Howery

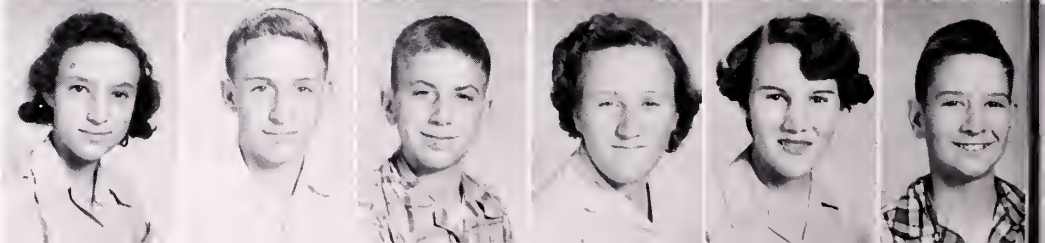

Billy Jean McQuire
Maynard Jessee
Sammy Jones
Sandra Kelley
Hilda Kinder
Dale Kitts

Grade

Ronald Kitts
Hazel Lambert
Donald Lewis
Janice Lewis
Jeff Lewis
Tinker Mabe

Sarah McNew
Lois Meador
Larry Mulkey
Mary Naticchione
Calvin Neece
Mason Noel

Eddie Parker
Randell Parris
James Perry
Charles Perdue
Susan Perdue
Leslie Perkins

Shirley Plaster
Gayla Presley
William Robinette
Ronald Rolen
Susie Rose
Rose Rowe

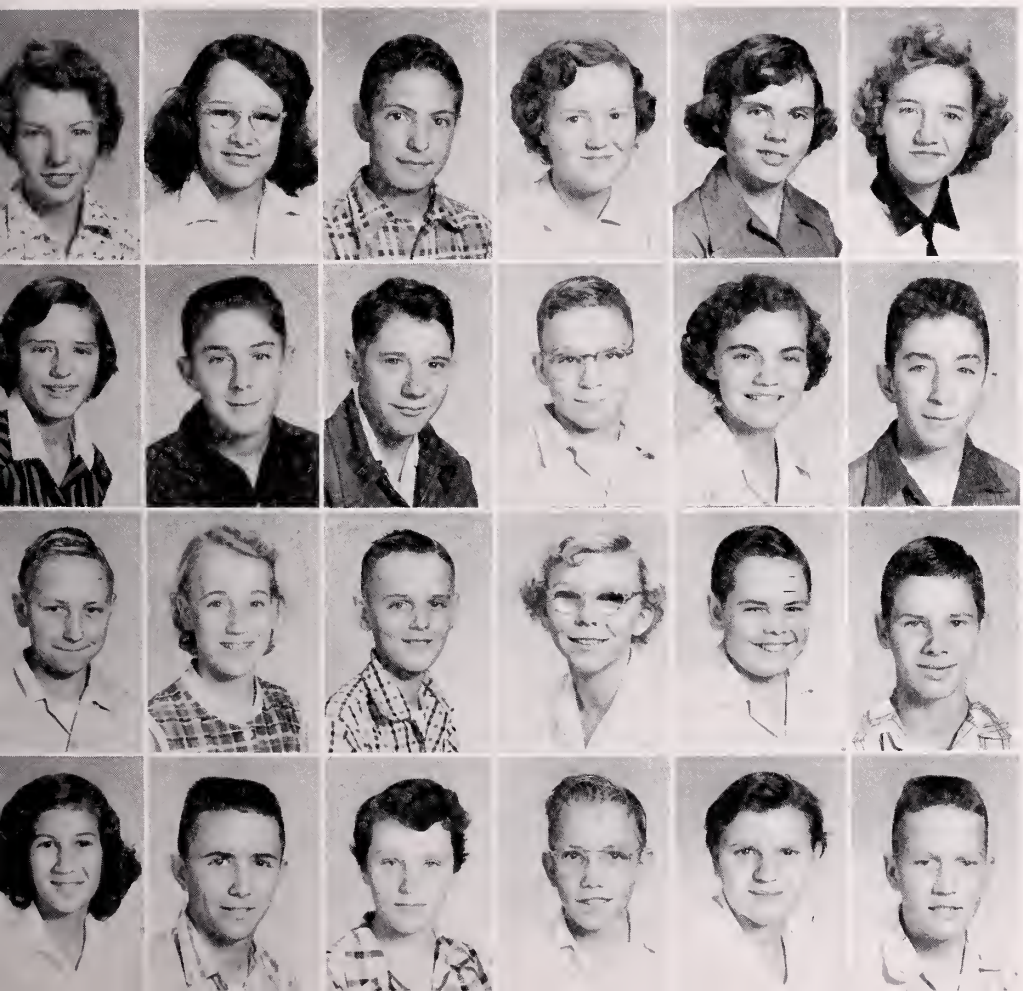

Cecelia Rutherford
Wanda Rutherford
Jay Sarver
Connie Scott
Shirley Scott
Shirley Simions

Barbara Sink
Charles Stevens
McArthur Stevens
Gary Stovall
Linda Tabor
Franklin Thompson

Roger Tickle
Janice VanDyke
Richard Vernon
Ruth Waggoner
Orrin Walker
Charles Williams

Linda Wilson
James Wolford
Mickey Wrenn
Virgil Woody
Lucy Yates
James Carlisle Yost

Busy Bee Club

Secretary. . . . . .Linda Tabor
President. . . . . Carol Copley
Vice-President. . . . . J. B. Carter
Treasurer. . . . . Sarah McNew

SPONSORS: Miss Carmen Carter and Mrs. Thelma Dalton

Seventh Grade Choir

DIRECTED BY: Mrs. Beatrice Richardson

Activities

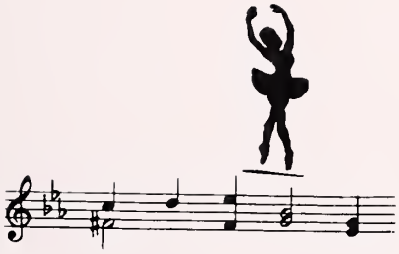

Carnival Queen

CARNIVAL QUEEN - COUNTESS ADEAN PERDUE

Carnival King

CARNIVAL KING - JAMES EDWARD NEEL

Beta Club

President, Arlene Wolford; Vice-President, Patsy Ruble; Secretaries, Alice Matthews and Dada Thompson; Treasurer, Betty Walker. SPONSOR: Mrs. Walter Presley

Key Club

President, Ronald Richardson; Vice-President, Hiter Crabtree; Sponsors, Lewis Dalton and Walter Porterfield; Secretary, Vincent Sexton; Treasurer, Ronald Quesenberry.

"Y" Teens

MOTTO: To grow as a person in relationship with people of all races, religions and nationalities, and to grow in knowledge and love of God.

PRESIDENT: Ida Ellen Hedrick SPONSOR: Mrs. Garwood

Future Teachers

MOTTO: Knowledge comes but wisdom lingers.

PRESIDENT: Nancy Buchanan SPONSORS: Mrs. Gillenwater, Mrs. Wingate

Latin Club

SPONSOR
Mrs. Gillenwater

Art Club

SPONSOR
Mrs. Dunn

Drivers Education

Mr. Bradley teaches us to drive. The lives we save may be our own.

Fire Fighters

We help keep Virginia green.

Girls' 4-H Club

PRESIDENT
Mary L. Roach

To Make the Best Better

Boys' 4-H Club

PRESIDENT
Hiter Crabtree

To Make the Best Better

Future Homemakers Of America

PRESIDENT
Joanne McClanahan

MOTTO
"Toward New Horizons".

French Club

SPONSOR
Mrs. Geta Gillenwater

PRESIDENT
Dada Thompson

COLORS
Green and White

MOTTO
"En Avant" - "Foreward Members"

Girl's Athletic Association

SPONSOR
Mrs. Thompson

PRESIDENT
Sue Smith

Journalism Class

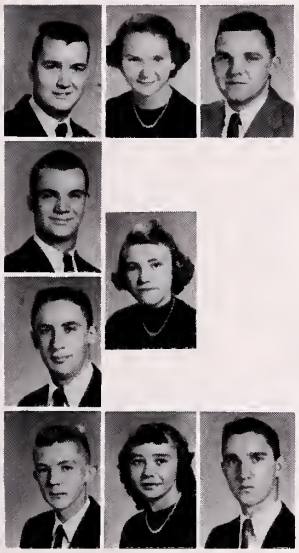

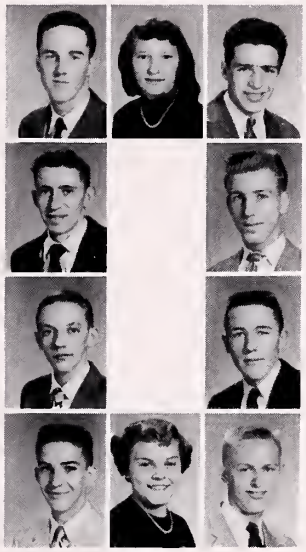

D.E. & D.O.

PRESIDENT
Allen Devor

SPONSOR
Mr. Warden

Library Club

SPONSOR
Mrs. Compton

PRESIDENT
Corine Powers

MOTTO
"Service To All"

Band

Majorettes

DRUM MAJOR
Leonard Cochran

Left to right: Patsy Ruble, Barbara Bowman, Kay Mitchell, Head Majorette, Hope Aliff; Sandra Smith, Mattie French, Brenda Young, and Dorothy Waggoner.

HEAD MAJORETTE
Hope Aliff

Choir

Senior Choir

CHOIR DIRECTOR
Mrs. Richardson

Beginning Choir

The Allegro Music Club

Sponsor. . . . . Mrs. Gilbert Morehead
President . . . . . Frances Wilburn
Vice-President. . . . . Jerry Wilburn

Band-Brass Section

Band-Percussion Section

Band-Woodwind Section

COLORS
Pink and Black

MOTTO
"Quick to serve,
Lively in manner,
Cheerful with others."

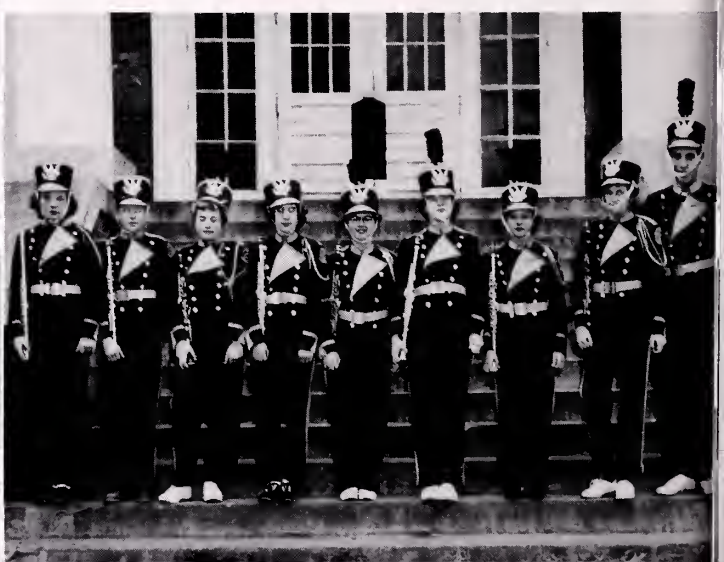

Sub Debs

FLOWER: Gardenia
COLOR: Blue and White

SPONSOR: Mrs. Garwood
MOTTO: Let us prosper by helping others.

FLOWER: Rose
COLORS: Red and White

SPONSORS: Mrs. Lucas and Mrs. Mitchell
MOTTO: Not for self but for all

Cheerleaders

Left to right: Phyllis Leedy, Judy Peters, Bonnie Burkett, Head: Patty Doak; Ann Bourne, Adean Perdue, Ann Smith, and Dana Burkett.

FOOTBALL MANAGERS
Ronald Quesenberry
Raymond Evans

FOOTBALL MANAGERS
Don McFarland
Al Cooke

Junior High Cheerleaders

Left to right: Hannah Cecil, Carol Copley, Connie Scott, Lois Barker, Sarah McNew, Tinker Mabe, Dorothy Douthat, and Susie Davidson.

FOOTBALL SCHEDULE AND SCORES FOR 1955-56

September	6	Beaver	39	Graham	6
September	10	Garden	0	Graham	31
September	16	Abington	0	Graham	26
September	23	Tazewell	6	Graham	20
September	30	Saltville	12	Graham	13
October	7	Grundy	19	Graham	6
October	15	Pocahontas	0	Graham	26
October	21	Richlands	19	Graham	6
October	29	Lebanon	6	Graham	54
November	4	Bramwell	6	Graham	13

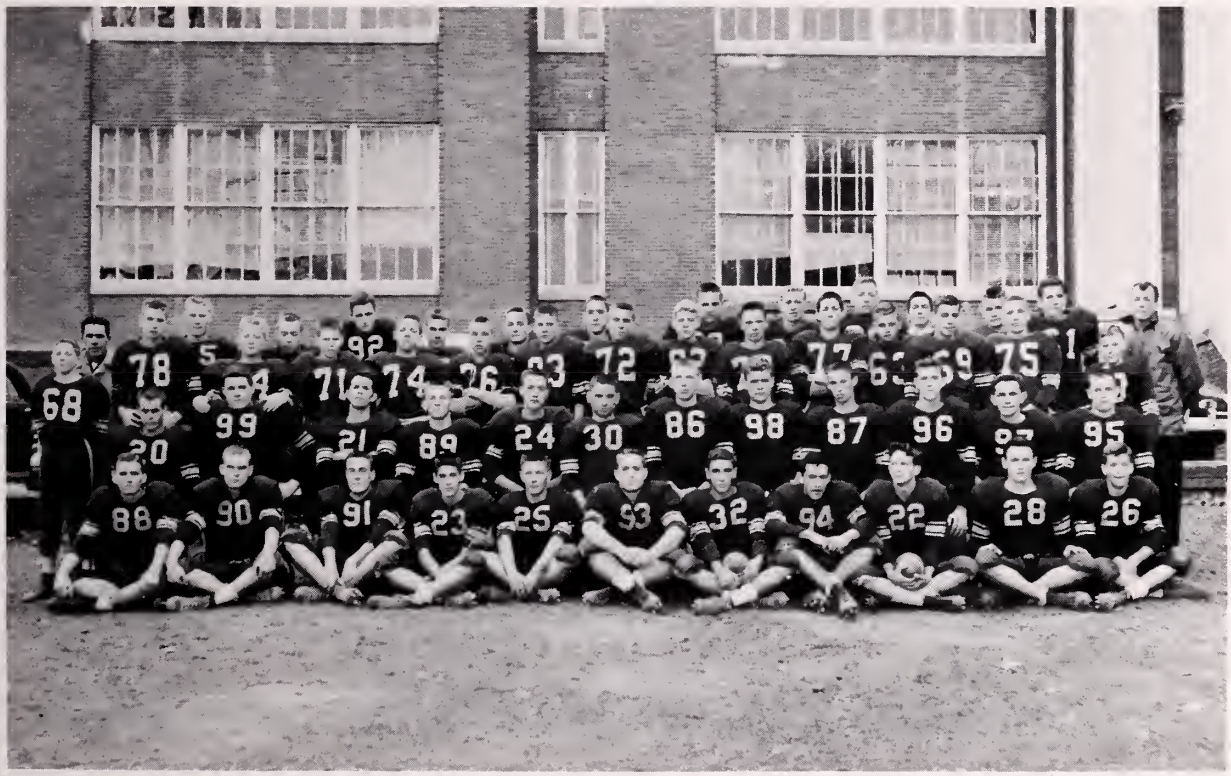

Football Squad

COACHES
Lawrence Bradley
Paul Fleming

G-MEN Faithful

CURTIS LEE

EDDIE NEEL

TOMMY GRAGG

RAY HARRISON

SAM SHRADER

JUNIOR VARSITY

WILEY SHRADER

JAMES YOST

ROY FRENCH

JOE GILLESPIE

BUFORD DEVOR

JACK THOMPSON

RONALD RICHARDSON

BLAKE YOST

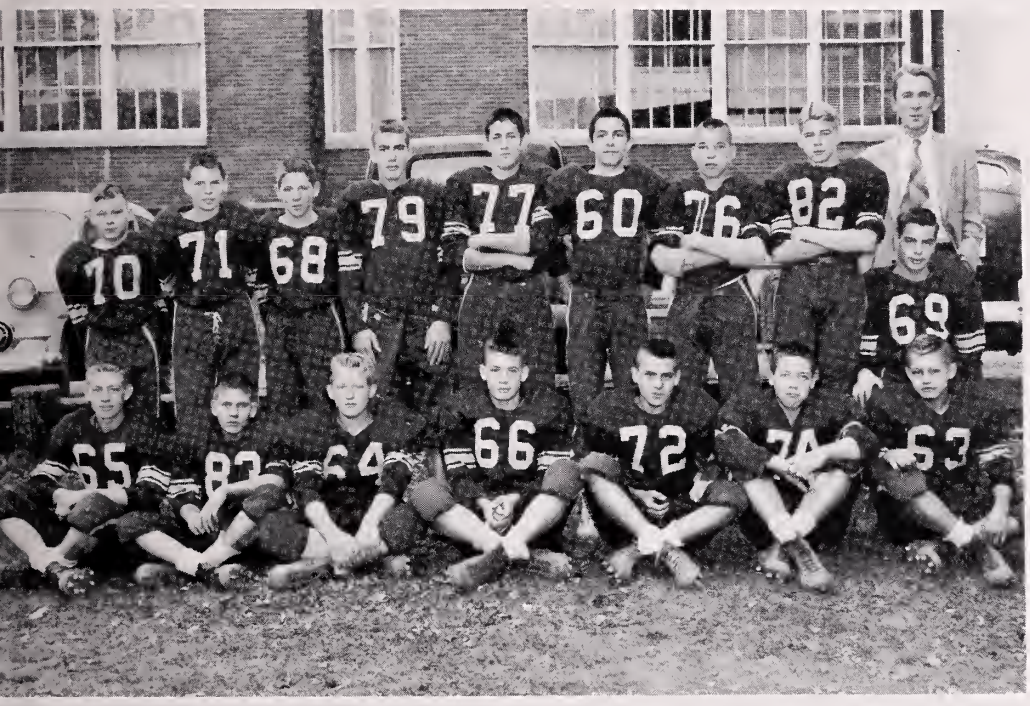

JUNIOR HIGH TEAM

JULIUS STASSIN

CHARLES CARRUTHERS

LINZY CLARK

FRANK MITCHELL

RON TICKLE

NEEL

DEVOR

THOMPSON

LEE

DUDLEY

BASKETBALL SCHEDULE FOR 1955-56

Grundy	52	Graham 80
Garden	44	Graham 70
Bramwell	45	Graham 95
Lebanon	48	Graham 93
Bristol	66	Graham 85
Northfolk	74	Graham 90
Garden	61	Graham 79
Tazewell	72	Graham 92
Beaver	65	Graham 67
Pocahontas	71	Graham 73
Bramwell	59	Graham 87
Grundy	54	Graham 63
Bristol	76	Graham 55
Richlands	55	Graham 87
Beaver	64	Graham 62
Tazewell	44	Graham 85
Lebanon	35	Graham 86
Pocahontas	62	Graham 71
Northfolk	70	Graham 66

RICHARDSON

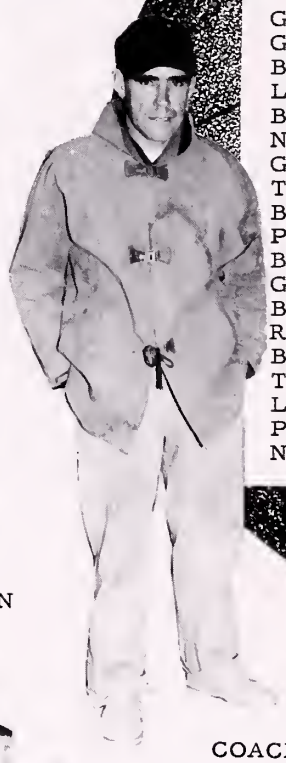

COACH
Lawrence Bradley

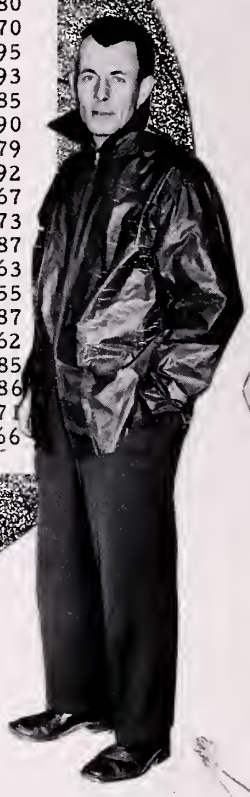

ASSISTANT COACH
Paul Fleming

QUESENBERRY

SMITH

LOUTHAN

DAVIDSON

Varsity

County, District, And

State Champions for '56.

Junior Varsity

Junior High

DOUTHAT

MITCHELL

TABOR

TIBBS

POWERS

WALKER

BASKETBALL SCHEDULE

Lebanon	44	Graham 45
Richlands	38	Graham 47
Tazewell	48	Graham 68
Pocahontas	30	Graham 61
Hinton	33	Graham 51
Richlands	47	Graham 54
Tazewell	44	Graham 57
Lebanon		Graham
Pocahontas		Graham
Hinton		Graham

JUNIOR VARSITY

ANGLES

PURTEE

VARSITY
Coach Walter Porterfield

SMITH

Carnival Court

Herald . . . . . Bucky Poythress
Senior Attendant to Queen . . . . . Virginia Bates
Sophomore Attendant. . . . . Bonnie Stevenson
Seventh Grade Attendant . . . . . Lois Barker
Junior Attendant. . . . . June Purtee
Senior Attendant to King . . . . . Frank Mitchell
Queen . . . . . Adean Perdue
King . . . . . Eddie Neel
Senior Attendant to King . . . . . Ronald Richardson
Sophomore Attendant. . . . . Kitty Tickle
Senior Attendant to Queen . . . . . Patsy Ruble
Freshman Attendant . . . . . Ella Perdue
Junior Attendant. . . . . Virginia Brinkley
Herald . . . . . Clarence Jones
Flower Girl. . . . . Wanda Mahood
Crown Bearer . . . . . Jimmy Hale
Train Bearer . . . . . Barbara Jean Stowers
Crown Bearer . . . . . Michael Ruble
Flower Girl. . . . . Reba Lawson

WE WERE HONORED

Senior Student Announcers.

Theme Song, "We're Loyal to you, Graham High."

Every Saturday at 12:00 over WKOY, a student participation program is presented.

We attended Girls' and Boys' State our Junior Year.

Homecoming Queen, Adean Perdue, and her attendants.

JUNIOR PLAY - "The Campbells Are Coming"

1955 MAY QUEEN
Ann Thompson

1955 PROM
Teachers Look On

DEBONAIRE FORMAL
Winter Wonderland

DEBONAIRE FORMAL
Some of the Debonaire Officers

Calender

August 31	School Opened
September 6	Graham-Beaver Football Game
October 15	Homecoming Dance
October	Juniors Went for Ads
October 20	"Time Out for Music"
October 31	Halloween Carnival
November 3-4	Annual Pictures Taken
November 4	Football Season Ended
November 15	Seniors Went for Ads
November 24-25	Thanksgiving Holidays
December 1	Junior Class Play
December 2	Basketball Season Opened - Graham vs. Grundy
December 10	Debonaire Formal
December 16 - January 2	Christmas Holidays
January 7	Birthday of "Greetings From Graham"
January 17, 18, 24	Snow Holidays
January 19, 20, 23	Examinations
February 10	Girls Won Tazewell County Championship in Basketball
February 24 - 26	Y-Teen Convention in Roanoke
February 27 - March 3	Basketball Tournaments
March 17	Sub-Deb Formal
March 17	Choir Festival in Grundy
March 17-18	Beta Club Convention in Richmond
March	Class Tournaments
March 24	Band Festival in Grundy
March 30 - April 2	Easter Holidays
April 6	Senior Banquet
April 20	Senior Play
April 27	Band Trip to Winchester
April 30 - May 4	Senior Trip to Washington
May 11	Junior-Senior Prom
May 27	Sermon to Seniors
May 29	Senior Class Day
June 1	Graduation

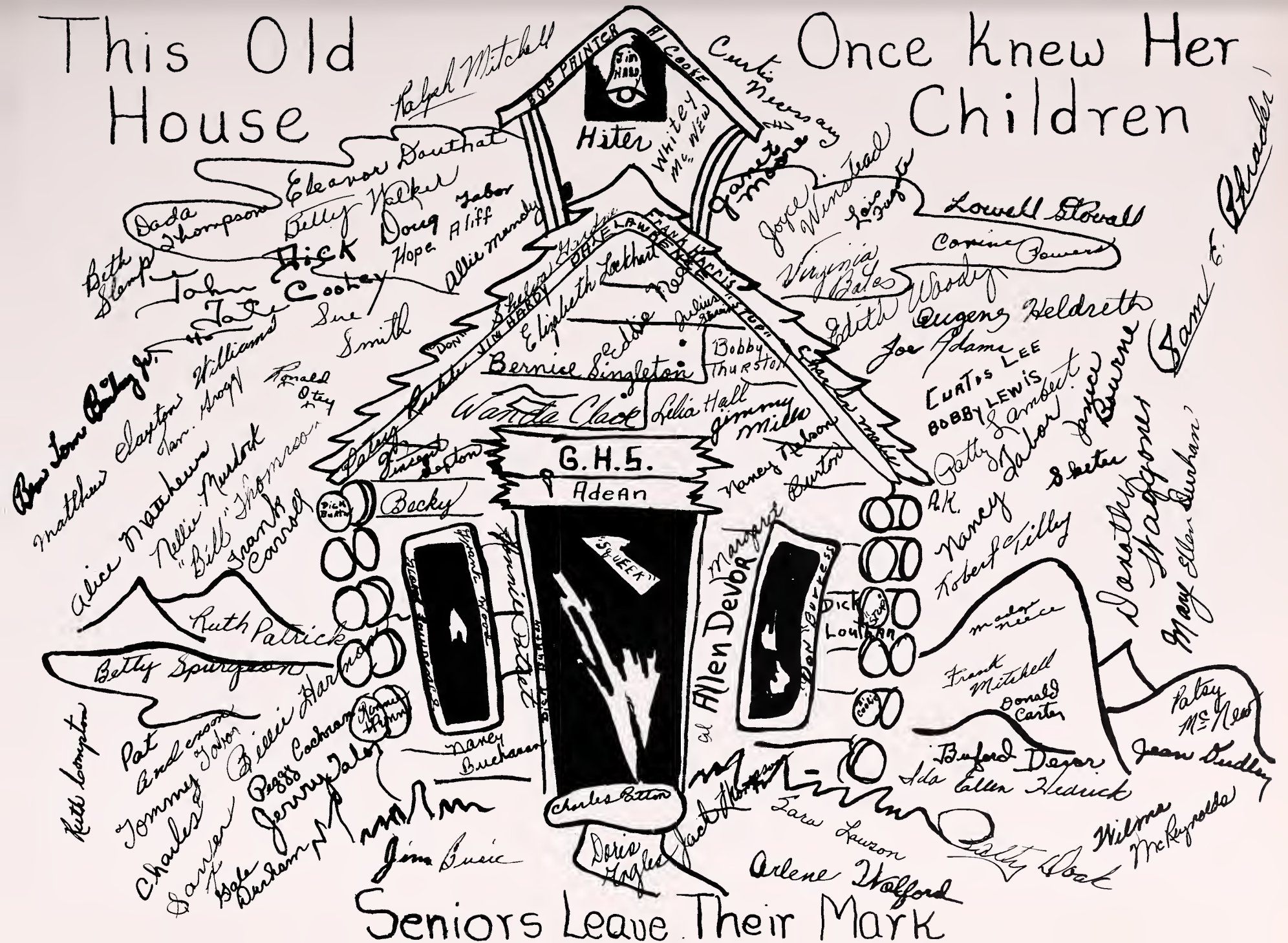
This Old House
Once Knew Her Children
Hiter
Whitey McNew
Jim Hard
Bob Painter
Al Cooke
Curtis Necessary
Ralph Mitchell
Eleanor Douthat
Betty Walker
Dada Thompson
Beth Slemp
Dick Doug
Tabor
Hope Aliff
Allie Mundy
John Tate Cooley
Sue Smith
Janet Moore
Joyce Winstead
Lois Fugate
Lowell Stovall
Corine Powers
Virginia Bates
Edith Woody
Eugene Heldreth
Joe Adams
Curtis Lee
Bobby Lewis
Patty Lambert
Janice Bourne
Sam E. Phrader
Elizabeth Lockhart
Eddie Reed
Julius Stevens
Bernice Singleton
Bobby Thurston
Wanda Clark
Lilia Hall
Jimmy Mills
Nancy Nelson
Burton
Patsy Rubble
Jim Hardy
Dale Lawrence
Frank Harris
Charles Mabe
Sheila Gardner
Don
Ronald Otey
Matthew Claxton Williams
Tom Gregg
Alice Matthews
Nellie Murdock
"Bill" Thomson
Frank Carroll
Becky
Dick Burton
G.H.S.
Adean
"Squeek"
Allen Devor
Margaret
Dick Louthan
Don Burkess
Dick Stone
Frank Wood
Jennie Patet
Dick Burton
Nancy Buchanan
Charles Patton
Doris Fogles
Jack Thompson
Sara Lawson
Arlene Walford
Patty Doak
Wilma McReynolds
Jean Dudley
Patsy McNew
Buford Dever
Ida Ellen Hedrick
Frank Mitchell
Donald Carter
Nancy Tabor
Robert Tilly
A.K.
Sketer
Danothy Waggoner
Mary Ellen Durham
Ruth Patrick
Betty Spurgeon
Pat Anderson
Tommy Tabor
Billie Harmon
Charles Sawyer
Peggy Cochran
Jerry Tabor
Gale Durham
Ruth Compton
Jim Busic
Seniors Leave Their Mark

Graham Beauties

THANKS!

It's ready for the press at last, but we never could have made it without help from all of you. We would like to express our heart felt thanks:

TO: Mr. Dalton for his patience when we disrupted the school schedule taking pictures . . . . particularly the day we had "very important visitors".
TO: The faculty for their cooperation in permitting us to interrupt their classes . . . . especially the times they had to put off giving tests.
TO: Mr. Leffel and his helpers who willingly waited until the "next morning" to sweep room 304.
TO: The commercial teachers for the use of the typing room.
TO: Mrs. Compton for the use of the library at our study hall periods.
TO: Mrs. Friedl for the use of the kitchen the night we were determined to "get to press" and cooked dinner at the school.
TO: Our parents who "put up" with our being late every day for weeks.
TO: All the students who signed up for a copy of The Graham.
TO: Our advertizers.

Senior Directory

JOE ADAMS: Choir 3,4; Fire Fighters 3,4.

JOYCE HOPE ALIFF: Majorette 1,2,3; Head Majorette 4; Sub-Deb 1,2,3,4; Carnival Court 3; May Day Court 3; Varsity Court 4.

PATRICIA LEE ANDERSON: Y-Teens 1, 2,3,4, Vice-President 4; Beta Club 2,3,4; Latin Club 2, Program Chairman 3; Sub-Deb 3, Publicity Chairman 4; Girls' State 3; Junior Play 3.

DORIS GERALDINE ANGLES: Basketball 1,2,3,4; G.A.A. 2,3,4; Band 1,2,3,4; May Day Court 2,3,4; F.T.A. 1,2; Library Club 1.

BEN TOM BAILEY, JR.: Band 1,2; Fire Fighters 2,3,4; 4-H Club 3; D.O. Club 4; Speech Club 4.

VIRGINIA ELIZABETH BATES: Y-Teens 1,3,4; Sub-Deb 2,3,4; Latin Club Officer 2,3; Beta Club 2,3,4; Carnival Court 2,4; Girls' State 3.

JANICE CAROLE BOURNE: F.H.A. 3, Treasurer 4; F.T.A. 4; Library 4.

NANCY ELIZABETH BUCHANAN: Y-Teens 1,2,3; Beta Club 2,3,4; F.T.A. 2,3, President 4; Debonaire 4; Student Council 4; G.A.A. 4.

DONALD RICHARD BURRESS: Choir 1,2, 3; Key Club 2,3,4; Fire Fighters 2,3,4; S.C.A 1,3; Junior Play 3; Paper Staff 4.

CHARLES RICHARD BURTON: Beta Club 1,2,3,4; Key Club 2,3 4; Fire Fighters 2, 3,4; Class President 3,4; Football 1,2,3; Junior Play 3.

MARGARET ANN BURTON: Debonaire Club, Sgt.-at Arms 1,2,3,4; F.T.A. 2,3, Vice-President 4; Y-Teen 1,2,3; Beta Club 2,3,4; Choir 1,2.

JAMES FRANKLIN BUSIC: Fire Fighters 1,2,3,4; Chemistry Club 3; 4-H Club 2; D. O. Club 4.

FRANK HENDERSON CARROLL: D. E. Club 4; Fire Fighters 3; Chemistry Club 3.

DONALD CARTER: Fire Fighters 3,4.

VICTOR CHRISTOPHER: Fire Fighter 3,4; Drivers Ed. 2.

PEGGY GERALDINE COCHRAN: D. O. Club 4; G.A.A. 2; F.H.A. 1; Beta Club 3,4.

REBECCA RAY COMBS: F.T.A. 2,3, Secretary 4; Debonaire 3, Secretary 4; May Court 1, S.C.A. 3; Homecoming Attendant 4; Annual Staff, Co-Editor 4.

RUTH MARIE COMPTON: 4-H Club 1,2; S.C.A. 3,4; Beta Club 2,3,4; May Court 2; F.H.A. Club, Secretary 3; President 4.

ALVIN WESLEY COOKE, JR.: Key Club 4; Football and Basketball Mgr. 3,4; Latin Club 2; Paper Staff 4; Chemistry Club 3; Radio Announcer 4.

RICHARD IRESON COOLEY: Band 1,2,3,4; Key Club 2,3,4; Beta Club 2,3,4; Fire Fighters 3,4.

WILLIAM HITER CRABTREE: 4-H Club 1,2, Junior Leader 3, President 4; Latin Club 2,3; Key Club 2,3, Vice-President 4; S.C.A. Vice-President 3, President 4; Class Officer 3; Science Club 3,4.

DONALD CROSA: Band 1,2; Science Club 3; Fire Fighters 3,4.

ALLEN EUGENE DEVOR: Football 1,2,3; Latin Club 2; Drivers Ed. 3; D.E. Club President 4.

BUFORD EUGENE DEVOR: Football 3,4; Basketball 1,2,3,4; Fire Fighters 3,4.

PATRICIA ANNETTE DOAK: Cheerleader 1,2,3, Head Cheerleader 4; Debonaire 1,2, 3, Vice-President 4; May Court 2; S.C.A. 3; Beta Club 2,3,4; F.T.A. 2,3,4.

ELEANOR GAYLE DOUTHAT: S.C.A. 1,2, Treasurer 4; Debonaire 1,2, Treasurer 3, President 4; Beta Club 2,3,4; Choir 2,3,4; Girls' State 3; Class Officer 3,4.

PHYLLIS JEAN DUDLEY: 4-H Club 1, Secretary 1,2,3, Reporter 4; Y-Teens 2,3, Treasurer 4; Latin Club 2,3; Beta Club 2, 3,4; Annual Staff 4.

JOYCE GALE DURHAM: Y-Teens 2,3; Latin Club 2,3; F.T.A. 2,3,4; G.A.A. 3,4, S.C.A. 4; Debonaire 4.

MARY ELLEN DURHAM: 4-H Club 1.

LOIS FUGATE: F.H.A. 3,4; G.A.A. 4.

SHELVIA JEAN GARDNER: Science Club 1; F.H.A. 3; D.E. Club 4.

JOHN ORRIN GILLESPIE: Choir 1,2,3,4; Basketball 3, Key Club 3; Football 3,4.

THOMAS CLARK GRAGG: Band 1,2,3,4; Fire Fighter 1,2,3,4; Football 2,3,4; Baseball 4.

LELIA CLYDE HALL: 4-H Club 1; Library Club 3,4; G.A.A. 3,4.

JAMES HOWELL HARDY: Football 1,2; Key Club 3,4; D.E. Club 4.

Senior Directory

BILLY RAY HARMON: Y-Teens 1; 4-H Club 1; F.H.A. 3; G.A.A. 3; D.E. Club 4.

FRANKLIN DELANO HARRIS: Key Club 4; Fire Fighters 3,4; D.O. Club 4.

KELLY HARVEY: Science Club 3; Fire Fighters 3,4; Art Club 3,4; Key Club 4.

IDA ELLEN HEDRICK: Y-Teens 1,2,3, President 4; Beta Club 2,3 4; S.C.A. 3; Girls' State 3; Sub-Deb 4; Annual Staff 4.

EUGENE GERALD HELDRETH: Basketball 2,3; Baseball 1,2,3; D.O. Club 4.

RONALD LEE HOUCHINS: Transferred from Athens; D.O. Club 4; Key Club 4.

PATTY LAMBERT: Library Club 3,4; F.H.A. 3,4.

DALE LAWRENCE: Fire Fighter 3,4; D.E. Club 4.

GEORGE WATSON LAWRENCE: Band 1, 2,3,4; Fire Fighter 3,4.

SARA AGNES LAWSON: Cafeteria 1,2,3,4.

CURTIS LEON LEE: Football 1,2,3,4; Basketball 1,2,3,4; Track 1,2,3,4; Fire Fighters 2,3,4.

BOBBY RAY LEWIS: Basketball 1; Football 2; Science Club 3; Latin Club 3; Drivers Ed. 2; Fire Fighters 3,4.

ELMER LEWIS: Fire Fighters 3,4; D.E. Club 4.

AUDREY ELIZABETH LOCKHART: Transferred; F.H.A. 4.

McINTYRE RICHARD LOUTHAN, JR.: Dey Club 2,3,4; Beta Club 2,3,4; Chemistry Club 3; French Club 3,4; Basketball 3,4; Physics Club 4.

CHARLES WILLIAM MABE: Band 1,2; Fire Fighters 3,4.

ALICE ELIZABETH MATTHEWS: Beta Club 2,3, Secretary 4; Y-Teens 2,3, Sgt.-at-Arms 4; G.A.A. 4; Library Club 4.

CHARLES THOMAS McNEW: Football & Basketball Manager 1,2,3; Varsity Club 2,3.

MARIAN LEE McNEW: Y-Teens 1,2 3, Devotional Leader 4; Beta Club 2,3,4; G.A.A. 3, Reporter 4; Girls' State 3; Library Club, Reporter 4; Annual Staff Business Manager 4.

WILMA JEAN McREYNOLDS: Transferred from Richlands; Y-Teen 1,2,3; F. H.A. 1,2,3,4; 4-H Club 1,2,3; Basketball 1,2; Library Club 3,4; Paper Staff 4.

JIMMY EUGENE MILLS: 4-H Club 1,2; Speech Club 3; Fire Fighters 4; D.O. Club 4.

FRANK MITCHELL: Football 1,2,3,4; Varsity Club 1,2,3,4; Fire Fighters 1,2, 3,4; Baseball 2,3,4; Carnival Court 4.

RALPH WHITE MITCHELL, JR.: Band 1, 2,3,4; Key Club 2,3,4; Beta Club 2,3,4; Latin Club 2,3; Fire Fighters.

JANET MOORE: F.H.A. 3,4; G.A.A. 4.

ALLIE GREY MUNDY: Transferred from Gary; Glee Club 1; Basketball 1; Hi-Y Club 2; Art Class 2; Speech Club 3.

NELLIE JANE MURDOCK: 4-H Club 1; F.H.A. 3; D.E. Club 4.

CURTIS EUGENE NECESSARY: Band 1,2; Baseball 2,3.

ROZINA MADGE NEECE: Latin Club 3,4; Beta Club 4; Library Club 4.

JAMES EDWARD NEEL: Football 1,2,3,4; Basketball 1,2,3,4; Baseball 1,2; Track 3; Fire Fighters 3,4; Carnival King 4.

NANCY NELSON: Band 1,2,3,4; Y-Teen 1,2,3, Reporter 4; Beta Club 3, Sgt.-at-Arms 4; Drivers Ed. 3; G.A.A. 3; Library Club 4.

RONALD ERNEST OTEY: Football 2,3; D.E. Club, Vice-President, 4.

BOBBY PAINTER: Fire Fighter 3,4; D.O. Club 4.

RUTH CHARLENE PATRICK: 4-H Club 1,2; F.H.A. 4.

CHARLES RANDOLPH PATTON: Fire Fighter 1,2,3,4; Baseball 3,4; D. O. Club, Vice President 4.

COUNTESS ADEAN PERDUE: Sub-Deb 2, 3,4; Cheerleader 2,3,4; Girls' State 3; Class Secretary 3,4; Varsity Queen 4; Carnival Queen 4.

DONALD GENE POTEET: Fire Fighter 3; D.E. Club 4.

IVA CORINE POWERS: G.A.A. 3,4; Library Club 3, President 4; S.C.A. 4; Basketball 4.

RONALD GLYNN QUESENBERRY: Fire Fighter 1,2,3,4; Basketball 1,2,3,4; Class Officer 2; Baseball 2,4; Key Club 3, Treasurer 4.

RONALD EDWIN RICHARDSON: Football 1,2,3,4; Basketball 1,2,3,4; Key Club 2,3, President 4; S.C.A. 3, Secretary 4; Science Club 2,3; Carnival Court 4; Fire Fighter 4.

Senior Directory

PATSY IRENE RUBLE: Majorette 2,3,4; Beta Club 2,3, Vice-President 4; Sub-Deb 3, Treasurer 4; Girls'State 3; Annual Staff 4; Carnival Court 4.

CHARLES PRESTON SARVER: 4-H Club 1,2; Choir 1; Key Club 2,3; Baseball 2,3; Fire Fighter 3; D.O. Club, President 4.

VINCENT LeGRAND SEXTON III: Speech Club, Treasurer 2; Latin Club 2,3; Key Club 2,3, Secretary 4; Beta Club 2,3,4; Science Club 3; Junior Play 3.

SAMUEL EVERETTE SHRADER: Football 1,2,3,4; Key Club 2,3,4; S.C.A. 4; Science Club 3; Fire Fighter, Crew Leader 4; Class Vice-President 4.

BERNICE LORENE SINGLETON: Transferred from Garden; Carnival Court 2; Choir 3; Junior Play 3; Y-Teens 3,4; Beta Club 4; Annual Staff Editor 4.

HELENA BETH SLEMP: May Court 2; Beta Club 2,3,4; Latin Club, President 2, Treasurer 3; Girls' State 3; Y-Teens 3,4; Sub-Deb 3,4.

SANDRA SUE SMITH: Debonaire 1,2,3, Treasurer 4; G.A.A. 1,2,3, President 4; May Court 3; Basketball 2,3,4; Beta Club 2,3,4; S.C.A. 4.

BETTY BLAIR SPURGEON: Drivers Ed. 2; Choir 3; Beta Club 2,3,4; Y-Teens 2,3, Secretary 4; Library Club 4; Annual Staff Co-Business Manager 4.

JULIUS FREDRICK STASSIN: Football 1,2,3,4.

LOWELL STOVALL: Band 1,2,3,4; Latin Club 2; Key Club 4; Fire Fighter 4.

DOUGLAS TABOR: 4-H Club 1; Football and Baseball Manager 2,3; Fire Fighter 3, 4.

GERALD LEE TABOR: Band 1,2,3,4; Fire Fighter 4.

NANCY GAYLE TABOR: Basketball 1,2, 3,4; Band 1,2,3,4; Debonaire 2,3,4; F.T.A. 2; May Court 3; G.A.A. 3,4.

THOMAS JACKSON TABOR: Band 1,2,3,4; Fire Fighter 4.

JOHN HARVEY TATE, JR.: S.C.A. 2; Junior Play 3; Key Club 2,3,4; Choir 2,3,4; Beta Club 2,3,4.

WILLIAM ESTLE THOMASON: 4-H Club 1, Lunchroom 1,2,3,4; Drivers Ed. 3; Science Club 3; Key Club 4; Fire Fighter 4.

DADA SUE THOMPSON: Beta Club 2,3, Secretary 4; G.A.A. 3, Treasurer 4; French Club, Reporter 3, President 4; Girls' State 3; May Court 3; Sub-Deb 4.

JACK HAROLD THOMPSON: Football 1, 2,3,4; Varsity Club 2,3; Fire Fighter 2,3, 4; Basketball 3,4; Track 3,4; D. O. Club 4.

ROBERT FRANKLIN TILLEY: 4-H Club 1, Class President 1; Football 3; Choir 4.

BOBBY THURSTON: Latin Club 2,3; Key Club 2,3,4; Beta Club 2,3,4; Fire Fighter 3,4; D.E. Club 4.

DOROTHY ELLEN WAGGONER: Sub-Deb 1,2,3, President 4; Majorette 2,3,4; Beta Club 2,3,4; Junior Play 3; Girls' State 3; S.C.A. 4.

BETTY ZANE WALKER: Basketball 2,3, 4; G.A.A. 2,3, Secretary 4; Beta Club 2,3, Treasurer 4; Y-Teens 3,4; Choir 3,4; Sub-Deb 3, Program Chairman 4.

MATTHEW CLAYTON WILLIAMS: 4-H Club 1; Busy Bee Club 1; Senior Superlative.

JOYCE FAY WINSTEAD: Lunchroom 1,2, 3,4; 4-H Club 1; Choir 2,3,4; F.H.A. 4.

LOUISE ARLENE WOLFORD: Beta Club 2,3, President 4; Band 2,3,4; Science Club 3; F.H.A. 3,4; Library Club 4; S.C.A. 3,4.

JAMES GRANT WOOD, JR.: Transferred; Track, Basketball and Football Manager; Latin Club 2,3; Football 3; Fire Fighter 2,3.4.

EDITH ZANE WOODY: Lunchroom 1,2, 3,4; D.E. Club 4.

RONALD LEE WYNN: Baseball 1,2,3,4; Key Club 2,3,4; Beta Club 2,3,4; Basketball 2,3; Choir 2,4; Football 3,4.

Kitchen Kupboard

Mr. S. O. Nash

Marie Hawley Farmer

Dorthy Neal

The Piece Goods Shop

Chink Graham

J. R. Gillispie

Mr. Syney Tucker

Sherman Horne

Mrs. Maggie Cameron

G. H. Hammed

Lois Neal Sexton

Charlie Hale

The Annual Staff wishes to thank all those firms that supported the production of this book by their ads.

Show your appreciation, Students, by patronizing our advertisers.

Mr. and Mrs. Roy Gills

Mrs. Paul Scott

Mrs. Edward Creasy

S. C. McMullins

Carter's Cat

A. P. Carter

Mrs. Tommy Mabe

Mildred Hartsock

Mr. and Mrs. Bill Maris

P. T. Bowman, Jr.

R. T. Hubble

B. S. Russell

Bill Williams

Dove Steiner

Mr. and Mrs. P. B. Spurgeon

McLains Business College

"The Exclusive Business School"

Extends

CONGRATULATIONS

To The

GRADUATING CLASS

FULLY ACCREDITED

A good school specializing in many branches of professional business training.

You receive personal consideration of your interests or problems the moment you visit McLains. Guidance, Admissions and Placement are at your service. Small classes mean a more personalized education. A well-balanced program of study. Today, the expression "learning the business" is fast disappearing from the vocabulary of business men. Modern business hasn't time to vocationally start out its employees. The trained ones win!

Well organized social activities, and athletic program to better prepare for social and civic leadership. You train for a definite career goal. By studying only subjects directly related to the business field of your choice, requires shorter time with a resultant lower cost. It pays to prepare at McLains—just ask anyone who knows.

McLAINS FOR THE BETTER POSITIONS

4th, 6th, & 7th Floor
Coal and Coke Building

Elevator Service
Phone 8208

Federal Street
Bluefield, W. Va.

BANK OF GRAHAM

Member Federal Deposit
Insurance Corporation

Established

1890

Bluefield Virginia

1928 - Twenty-Sixth Anniversary - 1953

Showing Recognition by organizations, whose business is the evaulation of private business schools for the guidance of students.

(1) 1928, Accredited by American Association of Commercial Colleges.
(2) 1931, Accredited by the National Association of Accredited Commercial Schools, placing the school on a par.
(3) 1951, Charter members of National Association & Council of Business Schools (a Merger).

A leader in business education

Always Abreast of the times

West Virginia Business College
BOX 635
BLUEFIELD, W.VA.

Phone 7819

T. B. Cain, President

Thousands of graduates in excellent positions

25 years of service to the community

Bluefield

TASTE THE FRESH CREAM

IN

PET ICE CREAM

"A Health Food"

Phone 4943

Bluefield Virginia

Compliments of

BLUEFIELD AUTOMOBILE DEALERS

SOUTHSIDE MOTORS, INC.

ANDY WILLIAMS, INC.

BLUEFIELD MOTORS, INC.

BREVICK MOTORS, INC.

CLAYTOR MOTORS

CROWDER & FREEMAN

LINKOUS MOTOR CO.

STOWERS MOTORS, INC.

W. R. KESSEE & CO.

BLUEFIELD LINCOLN-MERCURY SALES, INC.

Bluefield West Virginia

Compliments of

DUDLEY MEMORIAL MORTUARY

The Funeral Home With
The Church Chapel

729 Virginia Avenue

Bluefield, Virginia

COLE'S SUNBEAM
Enriched

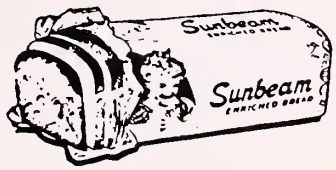

COLE BAKING COMPANY

It's Good!

Bluefield Welch
West Virginia

It's Better Than Good

It's

FOREMOST

The Great Name In
Dairy Products

Bluefield, West Virginia

S.S. KRESGE COMPANY

Two Stores

Federal through to
Bland Street

Bluefield, West Virginia

Compliments of

"The Friendly Bank"

FLAT TOP NATIONAL BANK

Bluefield, West Virginia

BLUEFIELD HARDWARE COMPANY

- Wholesale -

Hardware
Mill - Mine - Electrical
And
Plumbing Supplies

Phone 5135

Bluefield, West Virginia

PLATNICK BROTHERS

Iron and Steel
Scrap Metal, Etc.
Beams - Plates - Sheets
Pipe - Reinforcing Steel
and Relaying Rails
Quonset and
Stain - Steel Building

Phone 4615

Bluefield, Virginia

VIRGINIA ANN JEWELRY

Specializing in
High School Class Rings

Bluefield, Virginia

Compliments of

FIRST NATIONAL BANK

Bluefield, West Virginia

Compliments of

BLUEFIELD COCA-COLA BOTTLING COMPANY

Phone 7181

Bluefield, West Virginia

PENNEY'S

ALWAYS FIRST QUALITY

Bluefield, West Virginia

Graham Graduates
are invited to attend
fully accredited

BLUEFIELD COLLEGE

Bluefield, Virginia

"A Campus Where Christ
is Pre-eminent"

BLUEFIELD RETREAD AND VULCANIZING CO.

Phone 5-8843

1030 Bland Street

Bluefield, West Virginia

Compliments of

RENTAL
UNIFORM SERVICE

Phone 4515

Bluefield, West Virginia

Compliments of

COMMERCIAL
BANK

Bluefield, West Virginia

WAGNER
AND
HAWKINS
FUNERAL HOME

24 Hour Ambulance
Service

Phone
4673 or 4674
Bluefield, Virginia

The Best

FAIRMONT Imperial

Ice Cream
and
Dairy Products

Phone 4961
Bluefield, Virginia

GRAHAM FLORAL

" When you say it with flowers, Say it with ours."

Phone 7-6664
Phone 4380 - Night

Bluefield, Virginia

Compliments of

FISHER TRENTON PHARMACY

Dependable Service

Phone 4520

Bluefield, Virginia

BLUEFIELD FURNITURE CO.

534 Princeton Avenue

GIFT SHOP

534 Princeton Avenue

Bluefield, West Virginia

Compliments of

UNIQUE CLEANERS

Bluefield, West Virginia

BAILEY LUMBER COMPANY

Building Headquarters

8 Eight Big Plants 8

Bluefield - Gilbert
Mullens - Matoaka - War
West Virginia
Wytheville - Grundy, Virginia
Low Gap, North Carolina

BLUEFIELD MONUMENT CO.

Since 1922

"Located in the
Heart of Town"

Bluefield, Virginia

Compliments of

F. W. WOOLWORTH

Bluefield, West Virginia

Compliments of

DR. GERALD FRANK

OPTOMETRIST

Bluefield, Virginia

Every time you use Electricity you burn Coal

ELECTRICITY IS-

APPALACHIAN ELECTRIC POWER

Compliments of

BLUEFIELD OPTICAL CENTER

RX Dispensers

528 Federal Street

Bluefield, West Virginia

KEYS PLANING MILL

Incorporated

Builders' Supplies

Millwork - Lumber

Since 1902

Bluefield, Virginia

QUESENBERRY OFFICE SUPPLY

Phone 4502

P. O. Box 592
1913 Virginia Avenue

Bluefield, Virginia

Compliments of

BARNETT MOTORS, INC.

Bluefield, Virginia

CHICAGO HOUSE FURNISHING COMPANY

Complete House Furnishings

"Since 1890"

Bluefield, Virginia

Compliments of

ACME SUPER MARKET

Dial 6900

924 Bluefield Avenue

Bluefield, West Virginia

Compliments of

COX'S DEPARTMENT STORE

Federal Street

Bluefield, West Virginia

Compliments of

SEYLER LUMBER COMPANY

"Let Us Build Your Home"

Phone 4240-1-2

Bluefield, Virginia

Esso Service Center

HARREL & BEVERLY

For complete
lubrication service

Virginia Avenue and Meredith
Bluefield, Virginia

Compliments of

NEW METHOD LAUNDRY

"Sanitone Dry Cleaning"

Bluefield, Virginia

Compliments of

DAVIS GROCERY

Phone 7-6611

Bluefield, West Virginia

Compliments of

BLUEFIELD CASKET COMPANY

Bluefield, Virginia

It's a Treat
Leatherwood's Chocolate Milk

THE LEATHERWOOD COMPANY

Bluefield, West Virginia

Compliments of

BLUEFIELD CLEANERS, INC.

We give S. & H. Green Stamps

Bluefield, Virginia

Compliments of

BROOK'S RADIATOR SHOP

918 Bland

Bluefield, West Virginia

Compliments of

BALL'S AUTOMOTIVE SUPPLY
Phone 4201-A
Bluefield, Virginia

ROSE-CAROL
Betty Barclay Dresses
for Juniors
320 Bland Street
Bluefield, West Virginia

Always Good Food
And
Good Treatment

WARD'S

Bluefield, Virginia

SCHLOSSBERG'S
Bulova and Elgin Watches
Luggage and Leather Goods
530 Princeton
Bluefield, West Virginia

B & M FOOD MARKET
"We give S. & H. Green Stamps"
Prompt Delivery
Bluefield, Virginia

Compliments of

GOODMAN REALITY

Bluefield, Virginia

BLUEFIELD LOAN CO.
Loans up to $300
See Mr. Cunningham
Bluefield, West Virginia

Compliments of

B. & P. SUPERMARKET

Bluefield, Virginia

Compliments of

McQUAIL'S

Bluefield, West Virginia

Compliments of

MADGE'S BEAUTY SHOP

Bluefield, Virginia

Compliments of
ONE HOUR MARTINIZING

300 Princeton Ave.
Bluefield, West Virginia

Compliments of
COMBINED INSURANCE
COMPANY of AMERICA
Bluefield, West Virginia

OSSIT

Jim Dishman-Representative
Phone 4244- P.O. Box 409
Bluefield, Virginia

Compliments of

BISHOP OPTICAL CO.

Bluefield, West Virginia

TAZEWELL MONUMENT COMPANY
Memorials of Lasting
Pride and Satisfaction
Phone 4248 P.O. Box 542
Bluefield, Virginia

COTTON'S DRIVE IN

"The Right Place"
1204 Virginia Ave.
Bluefield, Virginia

Compliments of
GENERAL TELEPHONE COMPANY
of the Southeast
210 Bland Street
Bluefield, West Virginia

M. E. BLAYLOCK, Agent
Nationwide Mutual Insurance
Phone 4597
544 Virginia Ave.
Bluefield, Virginia

Compliments of
SARVER MOTORS
7-6030 Phones 7-5500
1805 Bland
Bluefield, West Virginia

CENTRAL TELEVISION

Phone 4327
521 Virginia Avenue
Bluefield, Virginia

Compliments of
H. & M. SHOE CO.

Bluefield, West Virginia

KIDDIE KORNER

S. Bluefield Shopping Center
Phone 7-6558
Bluefield, West Virginia

Compliments of
STUCKMAN TIRE SERVICE

Bluefield, West Virginia

Compliments of
NEW GRAHAM HARDWARE

Bluefield, Virginia

THE JEWEL BOX
KEEPSAKE DIAMOND RINGS
Julius C. Land, Manager
118 Federal Street
Bluefield, West Virginia

Compliments of
MANSURE TEXTILES

Bluefield, Virginia

Compliments of
ECLIPSE STORAGE AND TRANSFER
406 Virginia Avenue
Bluefield, Virginia

BRADLEY'S
"For Your Ready To-Wear"
Bradmann Building
Bluefield, West Virginia

Compliments of
THE INTERMONT EXPRESS

Bluefield, West Virginia

CENTRAL CASH GROCERY
Efficient Deliveries
Phone 4375
Bluefield, Virginia

NEW GRAHAM PHARMACY
The Rexall Store
Established 1935
Bluefield, Virginia

Compliments of

HAWKINS FUNERAL HOME
1401 Bland Street
Bluefield, West Virginia

Compliments of

BEACON DRIVE INN

Bluefield, West Virginia

BURKHART & CARROLL
" The Place to Buy
Groceries and Save Money"
1204 Bland Street
Bluefield, West Virginia

Compliments of
LOWMAN MUSIC

For Pianos and Organs
Bluefield, West Virginia

Compliments of
AKERS

Pure Oil Station
Bluefield, Virginia

Compliments of

HAWLEY'S

Bluefield, West Virginia

NEHI BOTTLING COMPANY

Bottlers of
Royal Crown Cola
407 Virginia Avenue
Bluefield, Virginia

RALEE
5¢ to $5.00 Store
Phone 4522-B

Bluefield, Virginia

Compliments of

MANN PIANO CO. INC.
Tele. 5-9631
200 Bland St.
Bluefield, West Virginia

Compliments of
W. H. HARRY COMPANY
Since 1903

Bluefield, West Virginia

Compliments of

ECONOMY FURNITURE

Bluefield, West Virginia

Compliments of

BENEFICIAL LOAN

Bluefield, West Virginia

Drink

Dr Pepper®

THE FRIENDLY
"PEPPER-UPPER"
THAT
NEVER
LETS
YOU
DOWN!

THE LIBRARY OF VIRGINIA
1000755721
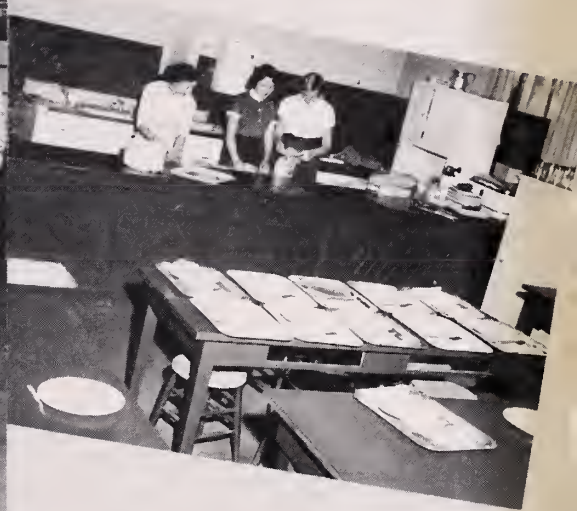
BINGO